

Alarm Status

Low		OK
High		Fail

Recorder Info

Serial # : 0010017494	Model : HAXO-8	Battery : Low	Trip # : 158
User ID : cmro II STATIE TROACA 09 06			

Recorder Configuration

Start type : Date/Time start	Temperature alarms	Humidity alarms
Start delay : None	Lower : -30.0 °C after 2 Consecutive	Lower : 10.0 %RH
Interval : 2 Minutes	Upper : 50.0 °C after 2 Consecutive	Upper : 100.0 %RH
Alert indicator : Enabled lower & upper		
OK indicator : Enabled		

Recorded Data

First reading : 4/26/2017 7:00:00 PM	Temperature statistics	Humidity statistics
Last reading : 5/3/2017 4:26:00 PM	Lowest : 9.3 °C	Lowest : 36.8 %RH
Elapsed Time : 6 Days, 21 Hours, 26 Minutes	@ 4/27/2017 6:26:00 AM	@ 4/27/2017 5:28:00 PM
Total readings : 4964	Highest : 85.0 °C	Highest : 100.0 %RH
First evaluated : 4/26/2017 7:00:00 PM	@ 5/1/2017 4:32:00 AM	@ 4/29/2017 5:44:00 AM
Last evaluated : 5/3/2017 4:26:00 PM	Average reading : **	Average reading : 68.3 %RH
Evaluated Time : 6 Days, 21 Hours, 26 Minutes	Standard Deviation (S) : **	Standard Deviation (S) : 11.4 %RH
Evaluated Readings : 4964	Mean Kinetic **	

Low Alarm

Temperature	Triggered : (none)
	Time below : (none)
	Occurrences : 0
	°C - Minutes below : 0.00
Humidity	Triggered : (none)
	Time below : (none)
	Occurrences : 0

High Alarm

Temperature	Triggered : (none)
	Time above : 2 Minutes
	Occurrences : 0
	°C - Minutes above : 70.00
Humidity	Triggered : @ 4/29/2017 5:44:00 AM
	Time above : (none)
	Occurrences : 2

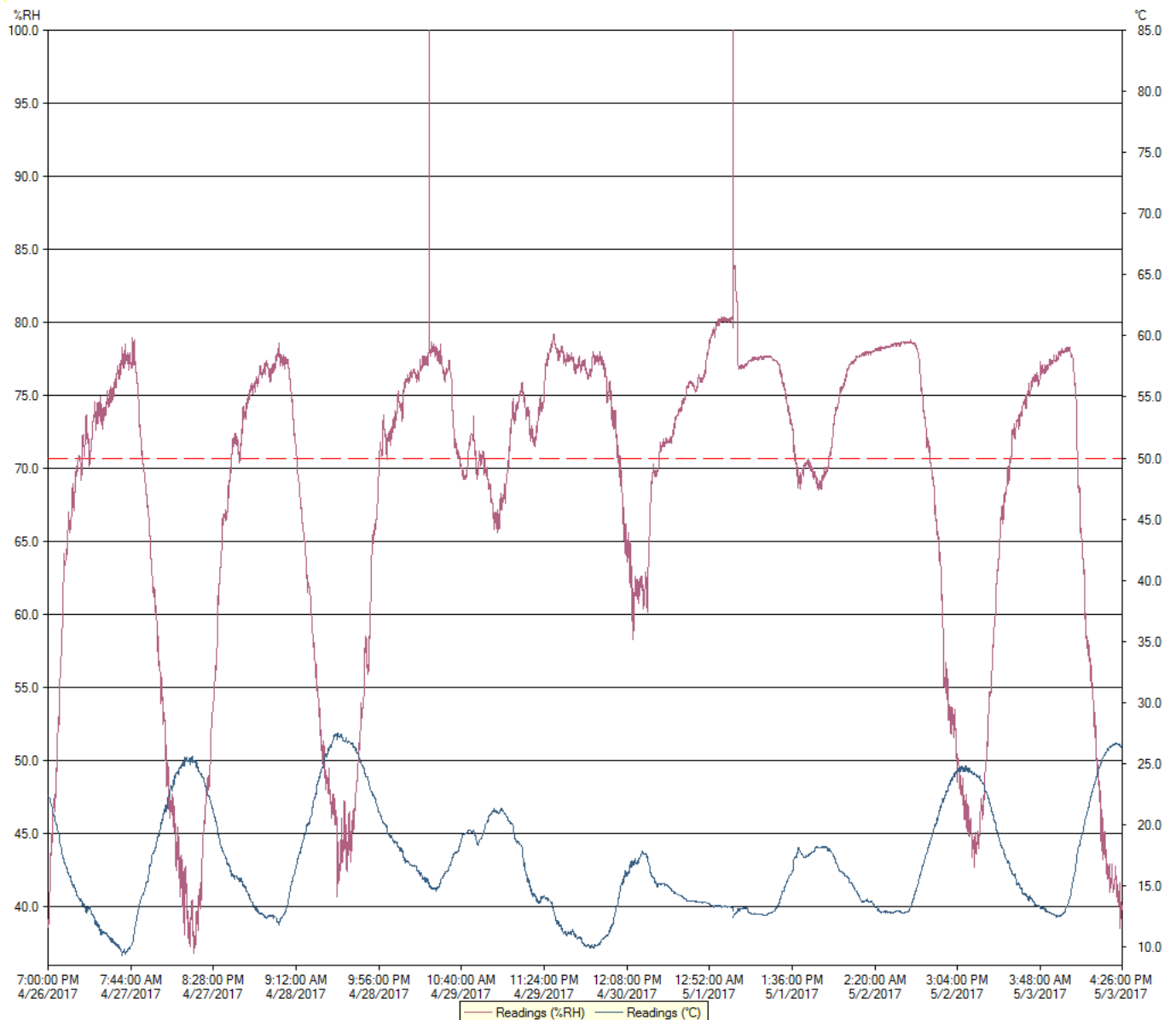

Chart

0010017494 - cmro II STATIE TROACA 09 06

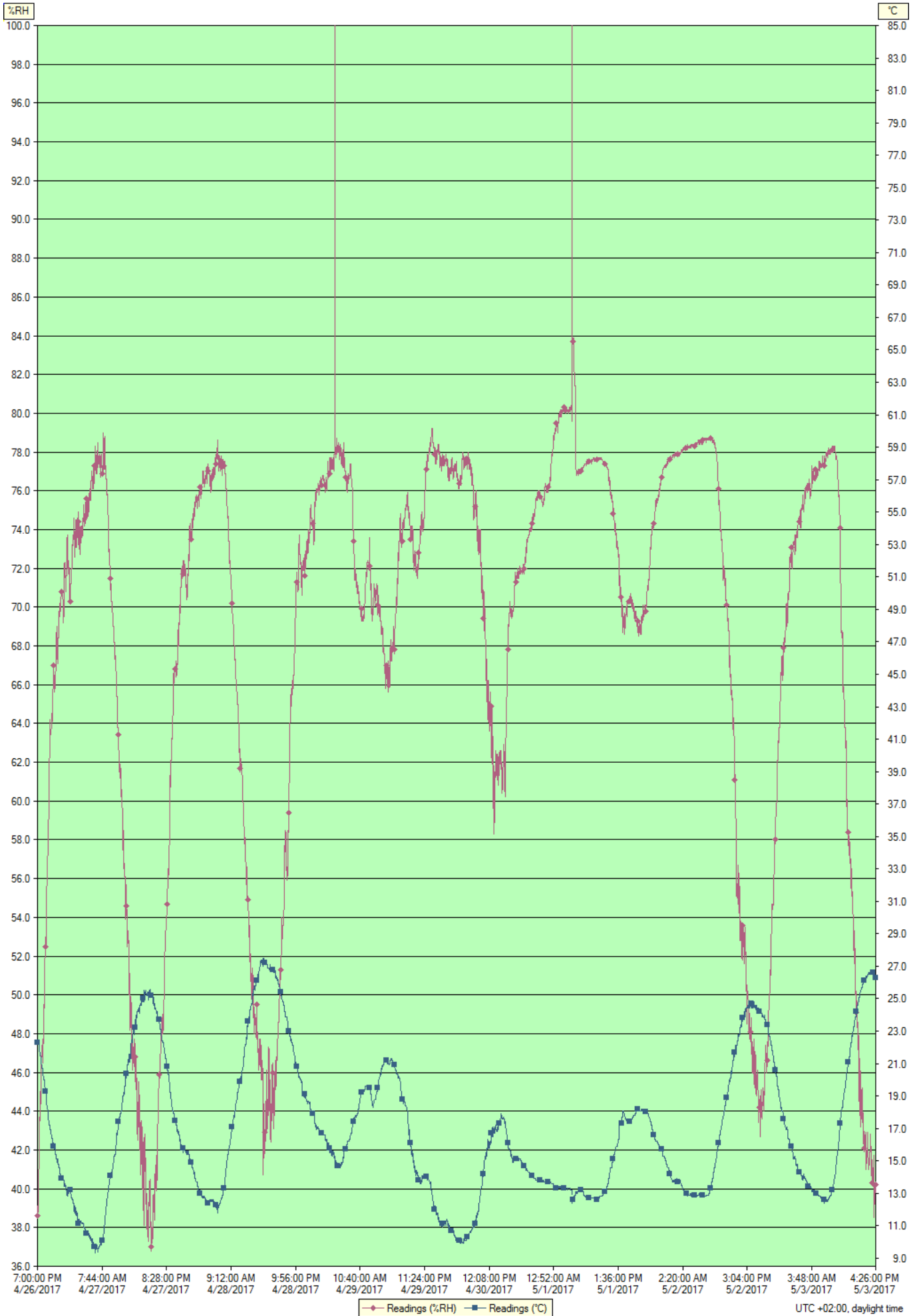

Index	Date	Time	%RH	°C
1	4/26/2017	7:00:00 PM	38.6	22.3
2	4/26/2017	7:02:00 PM	38.7	22.3
3	4/26/2017	7:04:00 PM	39.1	22.3
4	4/26/2017	7:06:00 PM	38.8	22.2
5	4/26/2017	7:08:00 PM	39.9	22.2
6	4/26/2017	7:10:00 PM	40.3	22.2
7	4/26/2017	7:12:00 PM	40.8	22.2
8	4/26/2017	7:14:00 PM	40.8	22.2
9	4/26/2017	7:16:00 PM	41.2	22.1
10	4/26/2017	7:18:00 PM	41.8	22.1
11	4/26/2017	7:20:00 PM	42.3	22.0
12	4/26/2017	7:22:00 PM	42.8	21.9
13	4/26/2017	7:24:00 PM	43.2	21.8
14	4/26/2017	7:26:00 PM	43.7	21.8
15	4/26/2017	7:28:00 PM	43.6	21.7
16	4/26/2017	7:30:00 PM	43.5	21.7
17	4/26/2017	7:32:00 PM	43.7	21.7
18	4/26/2017	7:34:00 PM	44.1	21.7
19	4/26/2017	7:36:00 PM	45.0	21.5
20	4/26/2017	7:38:00 PM	44.4	21.4
21	4/26/2017	7:40:00 PM	45.5	21.3
22	4/26/2017	7:42:00 PM	46.0	21.2
23	4/26/2017	7:44:00 PM	46.4	21.1
24	4/26/2017	7:46:00 PM	46.8	21.0
25	4/26/2017	7:48:00 PM	46.9	20.9
26	4/26/2017	7:50:00 PM	46.9	20.9
27	4/26/2017	7:52:00 PM	46.9	20.8
28	4/26/2017	7:54:00 PM	47.4	20.7
29	4/26/2017	7:56:00 PM	47.1	20.7
30	4/26/2017	7:58:00 PM	46.5	20.7
31	4/26/2017	8:00:00 PM	46.8	20.6
32	4/26/2017	8:02:00 PM	47.0	20.5
33	4/26/2017	8:04:00 PM	47.4	20.4
34	4/26/2017	8:06:00 PM	47.4	20.3
35	4/26/2017	8:08:00 PM	47.7	20.3
36	4/26/2017	8:10:00 PM	47.5	20.2
37	4/26/2017	8:12:00 PM	47.8	20.2
38	4/26/2017	8:14:00 PM	48.3	20.1
39	4/26/2017	8:16:00 PM	49.3	20.0
40	4/26/2017	8:18:00 PM	49.5	20.0
41	4/26/2017	8:20:00 PM	49.3	20.0
42	4/26/2017	8:22:00 PM	49.9	19.9
43	4/26/2017	8:24:00 PM	50.7	19.8
44	4/26/2017	8:26:00 PM	51.1	19.7
45	4/26/2017	8:28:00 PM	51.8	19.6
46	4/26/2017	8:30:00 PM	52.0	19.5
47	4/26/2017	8:32:00 PM	52.0	19.5
48	4/26/2017	8:34:00 PM	52.5	19.4
49	4/26/2017	8:36:00 PM	52.5	19.3
50	4/26/2017	8:38:00 PM	52.8	19.3
51	4/26/2017	8:40:00 PM	53.2	19.2
52	4/26/2017	8:42:00 PM	52.8	19.1
53	4/26/2017	8:44:00 PM	52.5	19.2
54	4/26/2017	8:46:00 PM	52.5	19.1
55	4/26/2017	8:48:00 PM	53.2	18.9
56	4/26/2017	8:50:00 PM	55.0	18.6
57	4/26/2017	8:52:00 PM	56.2	18.3
58	4/26/2017	8:54:00 PM	56.3	18.3
59	4/26/2017	8:56:00 PM	55.7	18.4
60	4/26/2017	8:58:00 PM	56.4	18.4
61	4/26/2017	9:00:00 PM	56.8	18.3
62	4/26/2017	9:02:00 PM	57.5	18.1
63	4/26/2017	9:04:00 PM	58.0	18.0
64	4/26/2017	9:06:00 PM	58.4	17.8
65	4/26/2017	9:08:00 PM	58.9	17.6
66	4/26/2017	9:10:00 PM	59.0	17.6
67	4/26/2017	9:12:00 PM	59.1	17.5
68	4/26/2017	9:14:00 PM	59.8	17.4
69	4/26/2017	9:16:00 PM	60.8	17.3
70	4/26/2017	9:18:00 PM	61.0	17.3
71	4/26/2017	9:20:00 PM	61.9	17.2
72	4/26/2017	9:22:00 PM	62.5	17.2
73	4/26/2017	9:24:00 PM	64.2	17.1
74	4/26/2017	9:26:00 PM	63.6	17.1
75	4/26/2017	9:28:00 PM	63.6	17.1
76	4/26/2017	9:30:00 PM	63.4	17.0
77	4/26/2017	9:32:00 PM	63.4	16.9

Index	Date	Time	%RH	°C
78	4/26/2017	9:34:00 PM	63.5	16.9
79	4/26/2017	9:36:00 PM	63.4	16.8
80	4/26/2017	9:38:00 PM	63.6	16.8
81	4/26/2017	9:40:00 PM	63.5	16.7
82	4/26/2017	9:42:00 PM	63.4	16.7
83	4/26/2017	9:44:00 PM	64.0	16.6
84	4/26/2017	9:46:00 PM	64.2	16.6
85	4/26/2017	9:48:00 PM	64.3	16.5
86	4/26/2017	9:50:00 PM	64.5	16.4
87	4/26/2017	9:52:00 PM	64.5	16.4
88	4/26/2017	9:54:00 PM	64.1	16.4
89	4/26/2017	9:56:00 PM	64.5	16.3
90	4/26/2017	9:58:00 PM	64.7	16.3
91	4/26/2017	10:00:00 PM	64.8	16.3
92	4/26/2017	10:02:00 PM	65.5	16.2
93	4/26/2017	10:04:00 PM	65.5	16.1
94	4/26/2017	10:06:00 PM	66.1	16.1
95	4/26/2017	10:08:00 PM	66.9	15.9
96	4/26/2017	10:10:00 PM	67.0	15.9
97	4/26/2017	10:12:00 PM	67.0	15.9
98	4/26/2017	10:14:00 PM	66.7	15.9
99	4/26/2017	10:16:00 PM	66.3	15.8
100	4/26/2017	10:18:00 PM	65.7	15.8
101	4/26/2017	10:20:00 PM	65.6	15.7
102	4/26/2017	10:22:00 PM	65.6	15.7
103	4/26/2017	10:24:00 PM	65.7	15.7
104	4/26/2017	10:26:00 PM	65.8	15.8
105	4/26/2017	10:28:00 PM	66.1	15.6
106	4/26/2017	10:30:00 PM	65.9	15.7
107	4/26/2017	10:32:00 PM	66.4	15.6
108	4/26/2017	10:34:00 PM	66.6	15.4
109	4/26/2017	10:36:00 PM	66.8	15.4
110	4/26/2017	10:38:00 PM	67.0	15.3
111	4/26/2017	10:40:00 PM	67.6	15.3
112	4/26/2017	10:42:00 PM	68.2	15.2
113	4/26/2017	10:44:00 PM	68.3	15.2
114	4/26/2017	10:46:00 PM	68.5	15.1
115	4/26/2017	10:48:00 PM	68.9	15.1
116	4/26/2017	10:50:00 PM	69.0	15.1
117	4/26/2017	10:52:00 PM	68.6	14.9
118	4/26/2017	10:54:00 PM	68.0	15.0
119	4/26/2017	10:56:00 PM	67.5	15.1
120	4/26/2017	10:58:00 PM	67.1	15.1
121	4/26/2017	11:00:00 PM	67.1	15.1
122	4/26/2017	11:02:00 PM	68.0	14.9
123	4/26/2017	11:04:00 PM	68.0	14.8
124	4/26/2017	11:06:00 PM	68.4	14.8
125	4/26/2017	11:08:00 PM	68.4	14.8
126	4/26/2017	11:10:00 PM	68.9	14.7
127	4/26/2017	11:12:00 PM	68.8	14.7
128	4/26/2017	11:14:00 PM	69.2	14.7
129	4/26/2017	11:16:00 PM	69.8	14.6
130	4/26/2017	11:18:00 PM	69.5	14.6
131	4/26/2017	11:20:00 PM	69.7	14.5
132	4/26/2017	11:22:00 PM	69.9	14.4
133	4/26/2017	11:24:00 PM	70.1	14.4
134	4/26/2017	11:26:00 PM	70.2	14.3
135	4/26/2017	11:28:00 PM	70.2	14.2
136	4/26/2017	11:30:00 PM	69.8	14.2
137	4/26/2017	11:32:00 PM	70.1	14.1
138	4/26/2017	11:34:00 PM	70.2	14.1
139	4/26/2017	11:36:00 PM	70.3	14.1
140	4/26/2017	11:38:00 PM	70.3	14.1
141	4/26/2017	11:40:00 PM	70.8	14.0
142	4/26/2017	11:42:00 PM	70.9	14.0
143	4/26/2017	11:44:00 PM	70.7	14.0
144	4/26/2017	11:46:00 PM	70.6	14.0
145	4/26/2017	11:48:00 PM	70.8	13.9
146	4/26/2017	11:50:00 PM	70.7	13.9
147	4/26/2017	11:52:00 PM	70.6	13.8
148	4/26/2017	11:54:00 PM	70.7	13.8
149	4/26/2017	11:56:00 PM	70.8	13.8
150	4/26/2017	11:58:00 PM	70.5	13.8
151	4/27/2017	12:00:00 AM	70.3	13.8
152	4/27/2017	12:02:00 AM	70.2	13.8
153	4/27/2017	12:04:00 AM	70.0	13.8
154	4/27/2017	12:06:00 AM	69.7	13.8

Index	Date	Time	%RH	°C
155	4/27/2017	12:08:00 AM	69.5	13.9
156	4/27/2017	12:10:00 AM	69.2	13.9
157	4/27/2017	12:12:00 AM	69.8	13.7
158	4/27/2017	12:14:00 AM	69.6	13.8
159	4/27/2017	12:16:00 AM	71.4	13.5
160	4/27/2017	12:18:00 AM	72.0	13.4
161	4/27/2017	12:20:00 AM	72.2	13.5
162	4/27/2017	12:22:00 AM	72.3	13.4
163	4/27/2017	12:24:00 AM	71.8	13.4
164	4/27/2017	12:26:00 AM	72.0	13.6
165	4/27/2017	12:28:00 AM	72.1	13.4
166	4/27/2017	12:30:00 AM	71.7	13.4
167	4/27/2017	12:32:00 AM	71.3	13.4
168	4/27/2017	12:34:00 AM	70.8	13.5
169	4/27/2017	12:36:00 AM	71.3	13.3
170	4/27/2017	12:38:00 AM	71.6	13.2
171	4/27/2017	12:40:00 AM	71.5	13.3
172	4/27/2017	12:42:00 AM	71.7	13.2
173	4/27/2017	12:44:00 AM	72.6	13.0
174	4/27/2017	12:46:00 AM	71.9	13.1
175	4/27/2017	12:48:00 AM	72.1	13.1
176	4/27/2017	12:50:00 AM	72.6	13.0
177	4/27/2017	12:52:00 AM	73.5	12.9
178	4/27/2017	12:54:00 AM	73.7	12.8
179	4/27/2017	12:56:00 AM	72.3	13.1
180	4/27/2017	12:58:00 AM	72.5	13.1
181	4/27/2017	1:00:00 AM	72.0	13.2
182	4/27/2017	1:02:00 AM	72.3	13.2
183	4/27/2017	1:04:00 AM	71.8	13.2
184	4/27/2017	1:06:00 AM	71.7	13.2
185	4/27/2017	1:08:00 AM	72.3	13.0
186	4/27/2017	1:10:00 AM	72.1	13.1
187	4/27/2017	1:12:00 AM	72.4	13.1
188	4/27/2017	1:14:00 AM	71.7	13.1
189	4/27/2017	1:16:00 AM	71.4	13.2
190	4/27/2017	1:18:00 AM	71.1	13.2
191	4/27/2017	1:20:00 AM	70.9	13.3
192	4/27/2017	1:22:00 AM	70.2	13.3
193	4/27/2017	1:24:00 AM	70.3	13.2
194	4/27/2017	1:26:00 AM	70.5	13.2
195	4/27/2017	1:28:00 AM	70.3	13.3
196	4/27/2017	1:30:00 AM	71.2	13.1
197	4/27/2017	1:32:00 AM	70.9	13.1
198	4/27/2017	1:34:00 AM	71.0	13.1
199	4/27/2017	1:36:00 AM	71.3	12.9
200	4/27/2017	1:38:00 AM	71.4	12.9
201	4/27/2017	1:40:00 AM	71.4	12.9
202	4/27/2017	1:42:00 AM	71.3	12.9
203	4/27/2017	1:44:00 AM	72.0	12.7
204	4/27/2017	1:46:00 AM	72.0	12.7
205	4/27/2017	1:48:00 AM	72.6	12.6
206	4/27/2017	1:50:00 AM	72.2	12.7
207	4/27/2017	1:52:00 AM	73.2	12.6
208	4/27/2017	1:54:00 AM	72.9	12.6
209	4/27/2017	1:56:00 AM	73.4	12.6
210	4/27/2017	1:58:00 AM	73.2	12.6
211	4/27/2017	2:00:00 AM	73.3	12.4
212	4/27/2017	2:02:00 AM	73.7	12.4
213	4/27/2017	2:04:00 AM	73.5	12.4
214	4/27/2017	2:06:00 AM	73.8	12.4
215	4/27/2017	2:08:00 AM	74.3	12.1
216	4/27/2017	2:10:00 AM	74.6	11.9
217	4/27/2017	2:12:00 AM	73.9	12.1
218	4/27/2017	2:14:00 AM	73.8	12.1
219	4/27/2017	2:16:00 AM	73.5	12.1
220	4/27/2017	2:18:00 AM	73.6	12.1
221	4/27/2017	2:20:00 AM	73.2	12.1
222	4/27/2017	2:22:00 AM	72.6	12.2
223	4/27/2017	2:24:00 AM	73.3	12.1
224	4/27/2017	2:26:00 AM	73.9	11.8
225	4/27/2017	2:28:00 AM	73.9	11.8
226	4/27/2017	2:30:00 AM	73.1	12.1
227	4/27/2017	2:32:00 AM	74.1	11.7
228	4/27/2017	2:34:00 AM	74.5	11.7
229	4/27/2017	2:36:00 AM	74.3	11.8
230	4/27/2017	2:38:00 AM	73.5	11.9
231	4/27/2017	2:40:00 AM	73.1	11.9

Index	Date	Time	%RH	°C
232	4/27/2017	2:42:00 AM	73.9	11.6
233	4/27/2017	2:44:00 AM	73.6	11.7
234	4/27/2017	2:46:00 AM	74.5	11.6
235	4/27/2017	2:48:00 AM	74.3	11.6
236	4/27/2017	2:50:00 AM	74.6	11.6
237	4/27/2017	2:52:00 AM	74.4	11.7
238	4/27/2017	2:54:00 AM	74.0	11.8
239	4/27/2017	2:56:00 AM	73.6	11.7
240	4/27/2017	2:58:00 AM	73.8	11.5
241	4/27/2017	3:00:00 AM	74.4	11.1
242	4/27/2017	3:02:00 AM	74.9	11.0
243	4/27/2017	3:04:00 AM	74.2	11.2
244	4/27/2017	3:06:00 AM	73.2	11.4
245	4/27/2017	3:08:00 AM	73.6	11.2
246	4/27/2017	3:10:00 AM	74.1	11.0
247	4/27/2017	3:12:00 AM	73.6	11.2
248	4/27/2017	3:14:00 AM	73.0	11.4
249	4/27/2017	3:16:00 AM	73.5	11.2
250	4/27/2017	3:18:00 AM	74.4	11.1
251	4/27/2017	3:20:00 AM	73.9	11.2
252	4/27/2017	3:22:00 AM	73.6	11.2
253	4/27/2017	3:24:00 AM	72.7	11.3
254	4/27/2017	3:26:00 AM	73.9	11.1
255	4/27/2017	3:28:00 AM	74.0	11.2
256	4/27/2017	3:30:00 AM	73.3	11.3
257	4/27/2017	3:32:00 AM	74.0	11.3
258	4/27/2017	3:34:00 AM	74.2	11.2
259	4/27/2017	3:36:00 AM	73.6	11.3
260	4/27/2017	3:38:00 AM	73.6	11.3
261	4/27/2017	3:40:00 AM	73.9	11.2
262	4/27/2017	3:42:00 AM	74.2	11.2
263	4/27/2017	3:44:00 AM	74.2	11.1
264	4/27/2017	3:46:00 AM	73.8	11.2
265	4/27/2017	3:48:00 AM	73.6	11.2
266	4/27/2017	3:50:00 AM	73.6	11.2
267	4/27/2017	3:52:00 AM	73.7	11.1
268	4/27/2017	3:54:00 AM	73.7	11.1
269	4/27/2017	3:56:00 AM	73.8	11.2
270	4/27/2017	3:58:00 AM	74.3	11.1
271	4/27/2017	4:00:00 AM	74.4	11.1
272	4/27/2017	4:02:00 AM	74.8	11.1
273	4/27/2017	4:04:00 AM	74.4	11.1
274	4/27/2017	4:06:00 AM	75.0	10.9
275	4/27/2017	4:08:00 AM	75.3	10.9
276	4/27/2017	4:10:00 AM	74.4	10.9
277	4/27/2017	4:12:00 AM	74.5	10.9
278	4/27/2017	4:14:00 AM	74.5	10.9
279	4/27/2017	4:16:00 AM	74.8	10.8
280	4/27/2017	4:18:00 AM	74.2	10.9
281	4/27/2017	4:20:00 AM	74.2	10.9
282	4/27/2017	4:22:00 AM	74.3	10.9
283	4/27/2017	4:24:00 AM	74.8	10.8
284	4/27/2017	4:26:00 AM	74.5	10.8
285	4/27/2017	4:28:00 AM	75.4	10.6
286	4/27/2017	4:30:00 AM	74.7	10.7
287	4/27/2017	4:32:00 AM	74.3	10.8
288	4/27/2017	4:34:00 AM	74.6	10.7
289	4/27/2017	4:36:00 AM	75.6	10.5
290	4/27/2017	4:38:00 AM	74.7	10.7
291	4/27/2017	4:40:00 AM	74.5	10.7
292	4/27/2017	4:42:00 AM	75.6	10.5
293	4/27/2017	4:44:00 AM	75.4	10.4
294	4/27/2017	4:46:00 AM	75.0	10.6
295	4/27/2017	4:48:00 AM	74.9	10.6
296	4/27/2017	4:50:00 AM	74.8	10.7
297	4/27/2017	4:52:00 AM	74.6	10.6
298	4/27/2017	4:54:00 AM	74.8	10.6
299	4/27/2017	4:56:00 AM	74.8	10.6
300	4/27/2017	4:58:00 AM	74.7	10.6
301	4/27/2017	5:00:00 AM	74.8	10.5
302	4/27/2017	5:02:00 AM	74.9	10.5
303	4/27/2017	5:04:00 AM	75.5	10.4
304	4/27/2017	5:06:00 AM	74.9	10.5
305	4/27/2017	5:08:00 AM	75.1	10.4
306	4/27/2017	5:10:00 AM	75.8	10.3
307	4/27/2017	5:12:00 AM	75.7	10.3
308	4/27/2017	5:14:00 AM	75.8	10.4

Index	Date	Time	%RH	°C
309	4/27/2017	5:16:00 AM	76.0	10.4
310	4/27/2017	5:18:00 AM	76.1	10.3
311	4/27/2017	5:20:00 AM	76.1	10.2
312	4/27/2017	5:22:00 AM	75.5	10.3
313	4/27/2017	5:24:00 AM	75.7	10.3
314	4/27/2017	5:26:00 AM	75.5	10.3
315	4/27/2017	5:28:00 AM	75.6	10.3
316	4/27/2017	5:30:00 AM	75.8	10.2
317	4/27/2017	5:32:00 AM	76.2	10.2
318	4/27/2017	5:34:00 AM	76.4	10.2
319	4/27/2017	5:36:00 AM	76.0	10.2
320	4/27/2017	5:38:00 AM	77.0	10.0
321	4/27/2017	5:40:00 AM	76.8	10.1
322	4/27/2017	5:42:00 AM	76.8	10.2
323	4/27/2017	5:44:00 AM	76.8	10.1
324	4/27/2017	5:46:00 AM	76.5	10.1
325	4/27/2017	5:48:00 AM	76.7	10.1
326	4/27/2017	5:50:00 AM	76.2	10.2
327	4/27/2017	5:52:00 AM	76.6	10.1
328	4/27/2017	5:54:00 AM	76.1	10.1
329	4/27/2017	5:56:00 AM	76.3	10.0
330	4/27/2017	5:58:00 AM	77.2	9.8
331	4/27/2017	6:00:00 AM	77.0	9.8
332	4/27/2017	6:02:00 AM	77.0	9.9
333	4/27/2017	6:04:00 AM	76.2	10.0
334	4/27/2017	6:06:00 AM	76.1	9.9
335	4/27/2017	6:08:00 AM	76.8	9.8
336	4/27/2017	6:10:00 AM	77.4	9.7
337	4/27/2017	6:12:00 AM	77.3	9.7
338	4/27/2017	6:14:00 AM	76.8	9.8
339	4/27/2017	6:16:00 AM	76.4	9.8
340	4/27/2017	6:18:00 AM	76.9	9.7
341	4/27/2017	6:20:00 AM	77.2	9.6
342	4/27/2017	6:22:00 AM	77.6	9.6
343	4/27/2017	6:24:00 AM	77.6	9.5
344	4/27/2017	6:26:00 AM	78.3	9.3
345	4/27/2017	6:28:00 AM	78.0	9.4
346	4/27/2017	6:30:00 AM	77.7	9.6
347	4/27/2017	6:32:00 AM	77.5	9.7
348	4/27/2017	6:34:00 AM	77.3	9.6
349	4/27/2017	6:36:00 AM	76.9	9.7
350	4/27/2017	6:38:00 AM	77.7	9.6
351	4/27/2017	6:40:00 AM	78.0	9.6
352	4/27/2017	6:42:00 AM	77.2	9.7
353	4/27/2017	6:44:00 AM	76.9	9.7
354	4/27/2017	6:46:00 AM	77.7	9.7
355	4/27/2017	6:48:00 AM	77.7	9.8
356	4/27/2017	6:50:00 AM	78.5	9.4
357	4/27/2017	6:52:00 AM	77.8	9.6
358	4/27/2017	6:54:00 AM	77.7	9.5
359	4/27/2017	6:56:00 AM	78.0	9.6
360	4/27/2017	6:58:00 AM	77.2	9.6
361	4/27/2017	7:00:00 AM	77.4	9.6
362	4/27/2017	7:02:00 AM	77.5	9.6
363	4/27/2017	7:04:00 AM	77.8	9.7
364	4/27/2017	7:06:00 AM	77.5	9.7
365	4/27/2017	7:08:00 AM	77.4	9.7
366	4/27/2017	7:10:00 AM	77.6	9.7
367	4/27/2017	7:12:00 AM	77.9	9.7
368	4/27/2017	7:14:00 AM	77.6	9.8
369	4/27/2017	7:16:00 AM	77.3	9.8
370	4/27/2017	7:18:00 AM	77.2	9.8
371	4/27/2017	7:20:00 AM	77.7	9.8
372	4/27/2017	7:22:00 AM	77.8	9.8
373	4/27/2017	7:24:00 AM	77.5	9.9
374	4/27/2017	7:26:00 AM	77.0	9.9
375	4/27/2017	7:28:00 AM	76.7	9.9
376	4/27/2017	7:30:00 AM	77.3	9.9
377	4/27/2017	7:32:00 AM	77.7	9.9
378	4/27/2017	7:34:00 AM	77.2	9.9
379	4/27/2017	7:36:00 AM	77.9	9.8
380	4/27/2017	7:38:00 AM	77.4	9.9
381	4/27/2017	7:40:00 AM	77.9	9.8
382	4/27/2017	7:42:00 AM	77.6	9.9
383	4/27/2017	7:44:00 AM	77.0	10.1
384	4/27/2017	7:46:00 AM	77.0	10.1
385	4/27/2017	7:48:00 AM	76.9	10.1

Index	Date	Time	%RH	°C
386	4/27/2017	7:50:00 AM	77.2	10.1
387	4/27/2017	7:52:00 AM	77.1	10.1
388	4/27/2017	7:54:00 AM	76.9	10.2
389	4/27/2017	7:56:00 AM	77.3	10.2
390	4/27/2017	7:58:00 AM	78.3	10.2
391	4/27/2017	8:00:00 AM	79.0	10.3
392	4/27/2017	8:02:00 AM	77.1	10.4
393	4/27/2017	8:04:00 AM	77.5	10.5
394	4/27/2017	8:06:00 AM	78.0	10.6
395	4/27/2017	8:08:00 AM	78.7	10.7
396	4/27/2017	8:10:00 AM	78.2	10.8
397	4/27/2017	8:12:00 AM	77.1	10.9
398	4/27/2017	8:14:00 AM	78.1	11.1
399	4/27/2017	8:16:00 AM	78.8	11.2
400	4/27/2017	8:18:00 AM	77.7	11.3
401	4/27/2017	8:20:00 AM	77.3	11.4
402	4/27/2017	8:22:00 AM	77.3	11.4
403	4/27/2017	8:24:00 AM	77.2	11.6
404	4/27/2017	8:26:00 AM	77.0	11.7
405	4/27/2017	8:28:00 AM	77.3	11.8
406	4/27/2017	8:30:00 AM	77.0	11.8
407	4/27/2017	8:32:00 AM	76.8	11.9
408	4/27/2017	8:34:00 AM	76.6	12.1
409	4/27/2017	8:36:00 AM	76.6	12.2
410	4/27/2017	8:38:00 AM	76.1	12.2
411	4/27/2017	8:40:00 AM	76.0	12.4
412	4/27/2017	8:42:00 AM	75.8	12.4
413	4/27/2017	8:44:00 AM	75.9	12.6
414	4/27/2017	8:46:00 AM	75.8	12.7
415	4/27/2017	8:48:00 AM	75.6	12.7
416	4/27/2017	8:50:00 AM	75.3	12.8
417	4/27/2017	8:52:00 AM	75.0	12.9
418	4/27/2017	8:54:00 AM	74.8	13.0
419	4/27/2017	8:56:00 AM	74.7	13.1
420	4/27/2017	8:58:00 AM	74.1	13.1
421	4/27/2017	9:00:00 AM	73.7	13.2
422	4/27/2017	9:02:00 AM	73.5	13.3
423	4/27/2017	9:04:00 AM	73.2	13.4
424	4/27/2017	9:06:00 AM	72.9	13.4
425	4/27/2017	9:08:00 AM	72.8	13.6
426	4/27/2017	9:10:00 AM	73.0	13.6
427	4/27/2017	9:12:00 AM	72.9	13.7
428	4/27/2017	9:14:00 AM	72.3	13.7
429	4/27/2017	9:16:00 AM	72.3	13.8
430	4/27/2017	9:18:00 AM	72.0	13.9
431	4/27/2017	9:20:00 AM	71.7	14.0
432	4/27/2017	9:22:00 AM	71.5	14.0
433	4/27/2017	9:24:00 AM	71.5	14.1
434	4/27/2017	9:26:00 AM	70.9	14.0
435	4/27/2017	9:28:00 AM	71.2	14.2
436	4/27/2017	9:30:00 AM	71.0	14.2
437	4/27/2017	9:32:00 AM	70.7	14.2
438	4/27/2017	9:34:00 AM	70.4	14.2
439	4/27/2017	9:36:00 AM	70.3	14.3
440	4/27/2017	9:38:00 AM	70.3	14.3
441	4/27/2017	9:40:00 AM	70.2	14.4
442	4/27/2017	9:42:00 AM	69.9	14.3
443	4/27/2017	9:44:00 AM	69.9	14.4
444	4/27/2017	9:46:00 AM	69.9	14.4
445	4/27/2017	9:48:00 AM	69.8	14.4
446	4/27/2017	9:50:00 AM	69.7	14.6
447	4/27/2017	9:52:00 AM	69.7	14.7
448	4/27/2017	9:54:00 AM	69.5	14.7
449	4/27/2017	9:56:00 AM	69.3	14.7
450	4/27/2017	9:58:00 AM	69.1	14.8
451	4/27/2017	10:00:00 AM	68.9	14.9
452	4/27/2017	10:02:00 AM	69.0	15.1
453	4/27/2017	10:04:00 AM	68.5	15.2
454	4/27/2017	10:06:00 AM	68.6	15.2
455	4/27/2017	10:08:00 AM	68.2	15.3
456	4/27/2017	10:10:00 AM	68.2	15.3
457	4/27/2017	10:12:00 AM	67.9	15.3
458	4/27/2017	10:14:00 AM	67.8	15.4
459	4/27/2017	10:16:00 AM	67.4	15.4
460	4/27/2017	10:18:00 AM	67.3	15.4
461	4/27/2017	10:20:00 AM	67.4	15.4
462	4/27/2017	10:22:00 AM	67.5	15.4

Index	Date	Time	%RH	°C
463	4/27/2017	10:24:00 AM	67.4	15.6
464	4/27/2017	10:26:00 AM	66.8	15.7
465	4/27/2017	10:28:00 AM	67.0	15.8
466	4/27/2017	10:30:00 AM	67.0	15.9
467	4/27/2017	10:32:00 AM	66.4	16.0
468	4/27/2017	10:34:00 AM	66.2	16.2
469	4/27/2017	10:36:00 AM	66.0	16.3
470	4/27/2017	10:38:00 AM	65.7	16.4
471	4/27/2017	10:40:00 AM	65.4	16.6
472	4/27/2017	10:42:00 AM	65.4	16.8
473	4/27/2017	10:44:00 AM	64.8	16.6
474	4/27/2017	10:46:00 AM	64.4	16.7
475	4/27/2017	10:48:00 AM	64.7	16.8
476	4/27/2017	10:50:00 AM	63.8	16.8
477	4/27/2017	10:52:00 AM	63.8	16.9
478	4/27/2017	10:54:00 AM	63.6	16.9
479	4/27/2017	10:56:00 AM	63.7	17.1
480	4/27/2017	10:58:00 AM	63.0	17.1
481	4/27/2017	11:00:00 AM	63.4	17.4
482	4/27/2017	11:02:00 AM	62.7	17.5
483	4/27/2017	11:04:00 AM	62.6	17.6
484	4/27/2017	11:06:00 AM	62.5	17.7
485	4/27/2017	11:08:00 AM	61.5	17.6
486	4/27/2017	11:10:00 AM	62.1	17.7
487	4/27/2017	11:12:00 AM	62.1	17.7
488	4/27/2017	11:14:00 AM	61.5	17.7
489	4/27/2017	11:16:00 AM	61.2	17.8
490	4/27/2017	11:18:00 AM	61.5	17.9
491	4/27/2017	11:20:00 AM	61.9	17.8
492	4/27/2017	11:22:00 AM	61.7	17.9
493	4/27/2017	11:24:00 AM	61.7	17.9
494	4/27/2017	11:26:00 AM	61.3	18.0
495	4/27/2017	11:28:00 AM	60.2	17.9
496	4/27/2017	11:30:00 AM	60.9	17.9
497	4/27/2017	11:32:00 AM	60.8	18.1
498	4/27/2017	11:34:00 AM	60.4	18.1
499	4/27/2017	11:36:00 AM	60.6	18.2
500	4/27/2017	11:38:00 AM	60.0	18.3
501	4/27/2017	11:40:00 AM	59.9	18.4
502	4/27/2017	11:42:00 AM	59.9	18.5
503	4/27/2017	11:44:00 AM	59.8	18.5
504	4/27/2017	11:46:00 AM	59.5	18.7
505	4/27/2017	11:48:00 AM	59.1	18.7
506	4/27/2017	11:50:00 AM	59.1	18.8
507	4/27/2017	11:52:00 AM	58.1	18.8
508	4/27/2017	11:54:00 AM	57.5	18.9
509	4/27/2017	11:56:00 AM	57.4	19.1
510	4/27/2017	11:58:00 AM	58.2	19.1
511	4/27/2017	12:00:00 PM	58.5	19.2
512	4/27/2017	12:02:00 PM	57.5	19.2
513	4/27/2017	12:04:00 PM	56.5	19.0
514	4/27/2017	12:06:00 PM	56.7	19.1
515	4/27/2017	12:08:00 PM	56.8	19.3
516	4/27/2017	12:10:00 PM	56.4	19.6
517	4/27/2017	12:12:00 PM	56.4	19.6
518	4/27/2017	12:14:00 PM	56.3	19.4
519	4/27/2017	12:16:00 PM	55.9	19.7
520	4/27/2017	12:18:00 PM	55.7	19.9
521	4/27/2017	12:20:00 PM	56.1	20.1
522	4/27/2017	12:22:00 PM	55.6	19.9
523	4/27/2017	12:24:00 PM	54.8	20.0
524	4/27/2017	12:26:00 PM	53.9	20.2
525	4/27/2017	12:28:00 PM	54.2	20.1
526	4/27/2017	12:30:00 PM	55.7	20.2
527	4/27/2017	12:32:00 PM	55.0	20.3
528	4/27/2017	12:34:00 PM	55.1	20.4
529	4/27/2017	12:36:00 PM	54.6	20.4
530	4/27/2017	12:38:00 PM	54.3	20.6
531	4/27/2017	12:40:00 PM	54.2	20.4
532	4/27/2017	12:42:00 PM	53.8	20.6
533	4/27/2017	12:44:00 PM	53.0	20.9
534	4/27/2017	12:46:00 PM	52.5	20.8
535	4/27/2017	12:48:00 PM	52.8	21.0
536	4/27/2017	12:50:00 PM	53.3	21.1
537	4/27/2017	12:52:00 PM	53.3	20.9
538	4/27/2017	12:54:00 PM	53.2	20.9
539	4/27/2017	12:56:00 PM	52.7	21.2

Index	Date	Time	%RH	°C
540	4/27/2017	12:58:00 PM	52.6	21.3
541	4/27/2017	1:00:00 PM	51.1	21.1
542	4/27/2017	1:02:00 PM	52.3	21.3
543	4/27/2017	1:04:00 PM	52.8	21.5
544	4/27/2017	1:06:00 PM	50.4	21.6
545	4/27/2017	1:08:00 PM	50.0	21.3
546	4/27/2017	1:10:00 PM	51.1	21.1
547	4/27/2017	1:12:00 PM	49.8	21.5
548	4/27/2017	1:14:00 PM	48.2	21.6
549	4/27/2017	1:16:00 PM	49.4	21.4
550	4/27/2017	1:18:00 PM	48.3	21.4
551	4/27/2017	1:20:00 PM	48.3	21.3
552	4/27/2017	1:22:00 PM	49.9	21.7
553	4/27/2017	1:24:00 PM	48.7	21.9
554	4/27/2017	1:26:00 PM	49.0	21.8
555	4/27/2017	1:28:00 PM	48.8	22.2
556	4/27/2017	1:30:00 PM	49.6	22.3
557	4/27/2017	1:32:00 PM	47.6	22.3
558	4/27/2017	1:34:00 PM	47.3	22.4
559	4/27/2017	1:36:00 PM	47.9	22.3
560	4/27/2017	1:38:00 PM	46.7	22.3
561	4/27/2017	1:40:00 PM	48.0	22.6
562	4/27/2017	1:42:00 PM	47.3	22.6
563	4/27/2017	1:44:00 PM	47.6	22.6
564	4/27/2017	1:46:00 PM	46.1	22.3
565	4/27/2017	1:48:00 PM	47.1	22.6
566	4/27/2017	1:50:00 PM	47.0	22.8
567	4/27/2017	1:52:00 PM	47.0	22.9
568	4/27/2017	1:54:00 PM	46.5	23.0
569	4/27/2017	1:56:00 PM	47.1	23.1
570	4/27/2017	1:58:00 PM	46.5	23.2
571	4/27/2017	2:00:00 PM	47.3	23.0
572	4/27/2017	2:02:00 PM	47.0	22.8
573	4/27/2017	2:04:00 PM	47.6	23.0
574	4/27/2017	2:06:00 PM	47.7	23.1
575	4/27/2017	2:08:00 PM	46.5	23.1
576	4/27/2017	2:10:00 PM	46.3	23.1
577	4/27/2017	2:12:00 PM	46.8	23.2
578	4/27/2017	2:14:00 PM	46.9	23.4
579	4/27/2017	2:16:00 PM	47.5	23.7
580	4/27/2017	2:18:00 PM	46.5	23.5
581	4/27/2017	2:20:00 PM	45.5	23.1
582	4/27/2017	2:22:00 PM	46.9	23.3
583	4/27/2017	2:24:00 PM	46.2	23.7
584	4/27/2017	2:26:00 PM	45.5	23.8
585	4/27/2017	2:28:00 PM	45.8	23.8
586	4/27/2017	2:30:00 PM	45.1	23.9
587	4/27/2017	2:32:00 PM	46.0	23.9
588	4/27/2017	2:34:00 PM	45.5	24.1
589	4/27/2017	2:36:00 PM	43.5	23.9
590	4/27/2017	2:38:00 PM	42.8	23.8
591	4/27/2017	2:40:00 PM	43.5	24.1
592	4/27/2017	2:42:00 PM	44.8	24.2
593	4/27/2017	2:44:00 PM	44.2	24.2
594	4/27/2017	2:46:00 PM	44.2	24.3
595	4/27/2017	2:48:00 PM	43.6	24.3
596	4/27/2017	2:50:00 PM	42.7	24.3
597	4/27/2017	2:52:00 PM	42.5	24.3
598	4/27/2017	2:54:00 PM	43.9	24.2
599	4/27/2017	2:56:00 PM	43.2	24.2
600	4/27/2017	2:58:00 PM	45.1	24.4
601	4/27/2017	3:00:00 PM	43.4	24.2
602	4/27/2017	3:02:00 PM	45.5	24.3
603	4/27/2017	3:04:00 PM	44.2	24.4
604	4/27/2017	3:06:00 PM	42.8	24.4
605	4/27/2017	3:08:00 PM	42.2	24.1
606	4/27/2017	3:10:00 PM	42.0	24.3
607	4/27/2017	3:12:00 PM	42.2	24.4
608	4/27/2017	3:14:00 PM	42.0	24.6
609	4/27/2017	3:16:00 PM	43.4	24.6
610	4/27/2017	3:18:00 PM	43.0	24.6
611	4/27/2017	3:20:00 PM	42.1	24.7
612	4/27/2017	3:22:00 PM	41.0	24.7
613	4/27/2017	3:24:00 PM	40.7	24.6
614	4/27/2017	3:26:00 PM	41.8	24.8
615	4/27/2017	3:28:00 PM	43.5	24.9
616	4/27/2017	3:30:00 PM	42.4	24.9

Index	Date	Time	%RH	°C
617	4/27/2017	3:32:00 PM	42.9	24.6
618	4/27/2017	3:34:00 PM	42.3	24.7
619	4/27/2017	3:36:00 PM	42.5	24.8
620	4/27/2017	3:38:00 PM	43.2	25.0
621	4/27/2017	3:40:00 PM	42.2	24.9
622	4/27/2017	3:42:00 PM	42.0	24.9
623	4/27/2017	3:44:00 PM	40.0	25.1
624	4/27/2017	3:46:00 PM	41.3	25.1
625	4/27/2017	3:48:00 PM	41.3	25.0
626	4/27/2017	3:50:00 PM	42.4	25.2
627	4/27/2017	3:52:00 PM	40.6	25.1
628	4/27/2017	3:54:00 PM	40.6	25.1
629	4/27/2017	3:56:00 PM	38.9	24.8
630	4/27/2017	3:58:00 PM	39.3	24.8
631	4/27/2017	4:00:00 PM	39.5	25.1
632	4/27/2017	4:02:00 PM	38.1	25.1
633	4/27/2017	4:04:00 PM	40.4	25.3
634	4/27/2017	4:06:00 PM	42.5	25.5
635	4/27/2017	4:08:00 PM	42.8	25.4
636	4/27/2017	4:10:00 PM	41.7	25.2
637	4/27/2017	4:12:00 PM	42.5	25.4
638	4/27/2017	4:14:00 PM	40.9	25.2
639	4/27/2017	4:16:00 PM	41.1	25.2
640	4/27/2017	4:18:00 PM	41.6	25.4
641	4/27/2017	4:20:00 PM	41.4	25.3
642	4/27/2017	4:22:00 PM	39.9	25.3
643	4/27/2017	4:24:00 PM	39.2	25.3
644	4/27/2017	4:26:00 PM	39.4	25.3
645	4/27/2017	4:28:00 PM	40.7	25.5
646	4/27/2017	4:30:00 PM	38.9	25.2
647	4/27/2017	4:32:00 PM	37.9	25.2
648	4/27/2017	4:34:00 PM	38.7	25.3
649	4/27/2017	4:36:00 PM	39.2	25.2
650	4/27/2017	4:38:00 PM	38.6	25.3
651	4/27/2017	4:40:00 PM	38.9	25.3
652	4/27/2017	4:42:00 PM	37.9	25.3
653	4/27/2017	4:44:00 PM	37.5	25.3
654	4/27/2017	4:46:00 PM	38.6	25.2
655	4/27/2017	4:48:00 PM	38.6	25.4
656	4/27/2017	4:50:00 PM	37.3	25.4
657	4/27/2017	4:52:00 PM	38.1	25.3
658	4/27/2017	4:54:00 PM	38.7	25.0
659	4/27/2017	4:56:00 PM	38.4	24.9
660	4/27/2017	4:58:00 PM	38.6	25.2
661	4/27/2017	5:00:00 PM	40.0	25.3
662	4/27/2017	5:02:00 PM	39.9	25.5
663	4/27/2017	5:04:00 PM	40.4	25.5
664	4/27/2017	5:06:00 PM	39.7	25.2
665	4/27/2017	5:08:00 PM	39.1	25.4
666	4/27/2017	5:10:00 PM	40.3	25.3
667	4/27/2017	5:12:00 PM	39.4	25.4
668	4/27/2017	5:14:00 PM	40.5	25.6
669	4/27/2017	5:16:00 PM	39.9	25.5
670	4/27/2017	5:18:00 PM	39.4	25.3
671	4/27/2017	5:20:00 PM	38.6	25.1
672	4/27/2017	5:22:00 PM	37.4	25.2
673	4/27/2017	5:24:00 PM	37.0	25.2
674	4/27/2017	5:26:00 PM	38.3	25.3
675	4/27/2017	5:28:00 PM	36.8	25.2
676	4/27/2017	5:30:00 PM	37.9	25.2
677	4/27/2017	5:32:00 PM	37.9	25.3
678	4/27/2017	5:34:00 PM	37.2	25.2
679	4/27/2017	5:36:00 PM	37.5	25.3
680	4/27/2017	5:38:00 PM	38.0	25.3
681	4/27/2017	5:40:00 PM	37.7	25.1
682	4/27/2017	5:42:00 PM	37.4	25.2
683	4/27/2017	5:44:00 PM	38.4	25.1
684	4/27/2017	5:46:00 PM	39.2	24.9
685	4/27/2017	5:48:00 PM	39.3	24.7
686	4/27/2017	5:50:00 PM	39.2	24.8
687	4/27/2017	5:52:00 PM	39.6	24.9
688	4/27/2017	5:54:00 PM	39.7	25.1
689	4/27/2017	5:56:00 PM	39.1	24.7
690	4/27/2017	5:58:00 PM	39.1	24.7
691	4/27/2017	6:00:00 PM	38.8	24.6
692	4/27/2017	6:02:00 PM	38.9	24.7
693	4/27/2017	6:04:00 PM	38.9	24.7

Index	Date	Time	%RH	°C
694	4/27/2017	6:06:00 PM	38.4	24.6
695	4/27/2017	6:08:00 PM	39.8	24.4
696	4/27/2017	6:10:00 PM	39.9	24.4
697	4/27/2017	6:12:00 PM	40.5	24.4
698	4/27/2017	6:14:00 PM	41.1	24.3
699	4/27/2017	6:16:00 PM	40.0	24.3
700	4/27/2017	6:18:00 PM	41.2	24.3
701	4/27/2017	6:20:00 PM	41.2	24.3
702	4/27/2017	6:22:00 PM	40.7	24.4
703	4/27/2017	6:24:00 PM	40.5	24.2
704	4/27/2017	6:26:00 PM	41.0	24.2
705	4/27/2017	6:28:00 PM	41.7	24.1
706	4/27/2017	6:30:00 PM	41.6	24.1
707	4/27/2017	6:32:00 PM	39.9	24.1
708	4/27/2017	6:34:00 PM	40.0	24.2
709	4/27/2017	6:36:00 PM	40.8	24.2
710	4/27/2017	6:38:00 PM	41.5	24.1
711	4/27/2017	6:40:00 PM	41.8	24.0
712	4/27/2017	6:42:00 PM	42.7	24.0
713	4/27/2017	6:44:00 PM	43.0	23.9
714	4/27/2017	6:46:00 PM	43.7	23.9
715	4/27/2017	6:48:00 PM	44.2	23.8
716	4/27/2017	6:50:00 PM	44.6	23.8
717	4/27/2017	6:52:00 PM	44.2	23.9
718	4/27/2017	6:54:00 PM	44.8	23.8
719	4/27/2017	6:56:00 PM	45.5	23.8
720	4/27/2017	6:58:00 PM	45.5	23.8
721	4/27/2017	7:00:00 PM	45.9	23.7
722	4/27/2017	7:02:00 PM	45.8	23.6
723	4/27/2017	7:04:00 PM	45.6	23.6
724	4/27/2017	7:06:00 PM	46.0	23.4
725	4/27/2017	7:08:00 PM	45.7	23.4
726	4/27/2017	7:10:00 PM	45.7	23.4
727	4/27/2017	7:12:00 PM	45.7	23.3
728	4/27/2017	7:14:00 PM	46.5	23.2
729	4/27/2017	7:16:00 PM	46.8	23.1
730	4/27/2017	7:18:00 PM	47.1	23.1
731	4/27/2017	7:20:00 PM	48.0	22.9
732	4/27/2017	7:22:00 PM	47.8	22.8
733	4/27/2017	7:24:00 PM	47.1	22.9
734	4/27/2017	7:26:00 PM	47.5	22.8
735	4/27/2017	7:28:00 PM	47.7	22.7
736	4/27/2017	7:30:00 PM	47.9	22.7
737	4/27/2017	7:32:00 PM	48.2	22.6
738	4/27/2017	7:34:00 PM	48.7	22.5
739	4/27/2017	7:36:00 PM	48.7	22.4
740	4/27/2017	7:38:00 PM	49.0	22.4
741	4/27/2017	7:40:00 PM	48.7	22.4
742	4/27/2017	7:42:00 PM	48.6	22.4
743	4/27/2017	7:44:00 PM	48.6	22.3
744	4/27/2017	7:46:00 PM	48.0	22.3
745	4/27/2017	7:48:00 PM	48.3	22.3
746	4/27/2017	7:50:00 PM	48.8	22.2
747	4/27/2017	7:52:00 PM	48.8	22.2
748	4/27/2017	7:54:00 PM	48.6	22.2
749	4/27/2017	7:56:00 PM	49.2	22.2
750	4/27/2017	7:58:00 PM	49.5	22.1
751	4/27/2017	8:00:00 PM	50.0	21.9
752	4/27/2017	8:02:00 PM	50.1	21.9
753	4/27/2017	8:04:00 PM	50.6	21.8
754	4/27/2017	8:06:00 PM	51.4	21.7
755	4/27/2017	8:08:00 PM	52.1	21.7
756	4/27/2017	8:10:00 PM	52.3	21.6
757	4/27/2017	8:12:00 PM	52.4	21.6
758	4/27/2017	8:14:00 PM	52.6	21.5
759	4/27/2017	8:16:00 PM	52.7	21.5
760	4/27/2017	8:18:00 PM	53.2	21.3
761	4/27/2017	8:20:00 PM	53.4	21.3
762	4/27/2017	8:22:00 PM	53.6	21.2
763	4/27/2017	8:24:00 PM	53.5	21.2
764	4/27/2017	8:26:00 PM	53.5	21.2
765	4/27/2017	8:28:00 PM	53.9	21.1
766	4/27/2017	8:30:00 PM	54.3	20.9
767	4/27/2017	8:32:00 PM	54.4	20.9
768	4/27/2017	8:34:00 PM	54.6	20.8
769	4/27/2017	8:36:00 PM	54.7	20.8
770	4/27/2017	8:38:00 PM	55.3	20.7

Index	Date	Time	%RH	°C
771	4/27/2017	8:40:00 PM	55.4	20.6
772	4/27/2017	8:42:00 PM	55.5	20.6
773	4/27/2017	8:44:00 PM	56.1	20.4
774	4/27/2017	8:46:00 PM	56.1	20.4
775	4/27/2017	8:48:00 PM	56.5	20.3
776	4/27/2017	8:50:00 PM	56.4	20.3
777	4/27/2017	8:52:00 PM	56.2	20.3
778	4/27/2017	8:54:00 PM	56.6	20.2
779	4/27/2017	8:56:00 PM	56.9	20.1
780	4/27/2017	8:58:00 PM	56.5	20.0
781	4/27/2017	9:00:00 PM	57.0	19.9
782	4/27/2017	9:02:00 PM	58.4	19.8
783	4/27/2017	9:04:00 PM	60.1	19.6
784	4/27/2017	9:06:00 PM	61.1	19.4
785	4/27/2017	9:08:00 PM	61.3	19.3
786	4/27/2017	9:10:00 PM	61.1	19.2
787	4/27/2017	9:12:00 PM	60.9	19.2
788	4/27/2017	9:14:00 PM	60.7	19.2
789	4/27/2017	9:16:00 PM	61.0	19.1
790	4/27/2017	9:18:00 PM	61.1	19.0
791	4/27/2017	9:20:00 PM	61.3	19.0
792	4/27/2017	9:22:00 PM	62.1	18.9
793	4/27/2017	9:24:00 PM	62.1	18.8
794	4/27/2017	9:26:00 PM	62.1	18.8
795	4/27/2017	9:28:00 PM	62.8	18.6
796	4/27/2017	9:30:00 PM	63.1	18.5
797	4/27/2017	9:32:00 PM	63.1	18.4
798	4/27/2017	9:34:00 PM	63.4	18.3
799	4/27/2017	9:36:00 PM	63.2	18.3
800	4/27/2017	9:38:00 PM	63.4	18.2
801	4/27/2017	9:40:00 PM	63.5	18.2
802	4/27/2017	9:42:00 PM	64.2	18.1
803	4/27/2017	9:44:00 PM	64.6	18.1
804	4/27/2017	9:46:00 PM	65.3	18.1
805	4/27/2017	9:48:00 PM	66.1	18.0
806	4/27/2017	9:50:00 PM	66.6	17.9
807	4/27/2017	9:52:00 PM	66.6	17.9
808	4/27/2017	9:54:00 PM	66.3	17.9
809	4/27/2017	9:56:00 PM	66.1	17.9
810	4/27/2017	9:58:00 PM	66.2	17.8
811	4/27/2017	10:00:00 PM	66.1	17.8
812	4/27/2017	10:02:00 PM	66.6	17.7
813	4/27/2017	10:04:00 PM	66.9	17.7
814	4/27/2017	10:06:00 PM	66.9	17.6
815	4/27/2017	10:08:00 PM	66.9	17.6
816	4/27/2017	10:10:00 PM	66.7	17.6
817	4/27/2017	10:12:00 PM	66.8	17.5
818	4/27/2017	10:14:00 PM	66.7	17.5
819	4/27/2017	10:16:00 PM	66.6	17.4
820	4/27/2017	10:18:00 PM	66.4	17.4
821	4/27/2017	10:20:00 PM	66.4	17.4
822	4/27/2017	10:22:00 PM	67.1	17.3
823	4/27/2017	10:24:00 PM	67.2	17.2
824	4/27/2017	10:26:00 PM	67.0	17.2
825	4/27/2017	10:28:00 PM	66.5	17.1
826	4/27/2017	10:30:00 PM	66.5	17.1
827	4/27/2017	10:32:00 PM	66.7	17.1
828	4/27/2017	10:34:00 PM	66.5	17.1
829	4/27/2017	10:36:00 PM	66.8	16.8
830	4/27/2017	10:38:00 PM	67.2	16.8
831	4/27/2017	10:40:00 PM	67.5	16.8
832	4/27/2017	10:42:00 PM	67.7	16.9
833	4/27/2017	10:44:00 PM	68.5	16.7
834	4/27/2017	10:46:00 PM	68.6	16.8
835	4/27/2017	10:48:00 PM	69.1	16.8
836	4/27/2017	10:50:00 PM	68.8	16.8
837	4/27/2017	10:52:00 PM	68.0	16.8
838	4/27/2017	10:54:00 PM	69.2	16.6
839	4/27/2017	10:56:00 PM	69.0	16.6
840	4/27/2017	10:58:00 PM	69.1	16.6
841	4/27/2017	11:00:00 PM	69.8	16.4
842	4/27/2017	11:02:00 PM	69.8	16.4
843	4/27/2017	11:04:00 PM	70.1	16.2
844	4/27/2017	11:06:00 PM	69.9	16.3
845	4/27/2017	11:08:00 PM	70.2	16.3
846	4/27/2017	11:10:00 PM	69.9	16.3
847	4/27/2017	11:12:00 PM	69.7	16.3

Index	Date	Time	%RH	°C
848	4/27/2017	11:14:00 PM	70.3	16.1
849	4/27/2017	11:16:00 PM	70.7	15.8
850	4/27/2017	11:18:00 PM	71.0	15.9
851	4/27/2017	11:20:00 PM	71.0	16.0
852	4/27/2017	11:22:00 PM	71.3	15.9
853	4/27/2017	11:24:00 PM	71.5	15.8
854	4/27/2017	11:26:00 PM	72.0	15.8
855	4/27/2017	11:28:00 PM	71.9	15.8
856	4/27/2017	11:30:00 PM	72.1	15.7
857	4/27/2017	11:32:00 PM	71.9	15.8
858	4/27/2017	11:34:00 PM	71.7	15.9
859	4/27/2017	11:36:00 PM	71.8	15.8
860	4/27/2017	11:38:00 PM	71.5	15.8
861	4/27/2017	11:40:00 PM	71.9	15.7
862	4/27/2017	11:42:00 PM	72.0	15.6
863	4/27/2017	11:44:00 PM	72.4	15.5
864	4/27/2017	11:46:00 PM	72.2	15.6
865	4/27/2017	11:48:00 PM	71.7	15.8
866	4/27/2017	11:50:00 PM	71.9	15.8
867	4/27/2017	11:52:00 PM	72.3	15.8
868	4/27/2017	11:54:00 PM	72.4	15.8
869	4/27/2017	11:56:00 PM	72.4	15.8
870	4/27/2017	11:58:00 PM	72.1	15.8
871	4/28/2017	12:00:00 AM	71.7	15.8
872	4/28/2017	12:02:00 AM	71.6	15.8
873	4/28/2017	12:04:00 AM	71.7	15.7
874	4/28/2017	12:06:00 AM	71.8	15.7
875	4/28/2017	12:08:00 AM	72.2	15.6
876	4/28/2017	12:10:00 AM	72.2	15.6
877	4/28/2017	12:12:00 AM	71.8	15.6
878	4/28/2017	12:14:00 AM	71.5	15.6
879	4/28/2017	12:16:00 AM	71.5	15.6
880	4/28/2017	12:18:00 AM	71.3	15.5
881	4/28/2017	12:20:00 AM	71.0	15.5
882	4/28/2017	12:22:00 AM	71.0	15.5
883	4/28/2017	12:24:00 AM	70.7	15.6
884	4/28/2017	12:26:00 AM	70.4	15.6
885	4/28/2017	12:28:00 AM	70.9	15.4
886	4/28/2017	12:30:00 AM	71.0	15.4
887	4/28/2017	12:32:00 AM	71.3	15.4
888	4/28/2017	12:34:00 AM	70.5	15.5
889	4/28/2017	12:36:00 AM	70.5	15.6
890	4/28/2017	12:38:00 AM	70.9	15.6
891	4/28/2017	12:40:00 AM	71.7	15.5
892	4/28/2017	12:42:00 AM	71.6	15.6
893	4/28/2017	12:44:00 AM	71.6	15.6
894	4/28/2017	12:46:00 AM	71.9	15.5
895	4/28/2017	12:48:00 AM	72.2	15.5
896	4/28/2017	12:50:00 AM	72.7	15.4
897	4/28/2017	12:52:00 AM	72.7	15.4
898	4/28/2017	12:54:00 AM	72.4	15.4
899	4/28/2017	12:56:00 AM	73.1	15.3
900	4/28/2017	12:58:00 AM	73.8	15.2
901	4/28/2017	1:00:00 AM	73.9	15.0
902	4/28/2017	1:02:00 AM	74.1	15.0
903	4/28/2017	1:04:00 AM	74.3	14.9
904	4/28/2017	1:06:00 AM	73.7	15.1
905	4/28/2017	1:08:00 AM	73.9	15.0
906	4/28/2017	1:10:00 AM	73.8	14.9
907	4/28/2017	1:12:00 AM	73.4	15.0
908	4/28/2017	1:14:00 AM	73.7	14.9
909	4/28/2017	1:16:00 AM	73.5	15.0
910	4/28/2017	1:18:00 AM	73.9	14.9
911	4/28/2017	1:20:00 AM	73.9	14.9
912	4/28/2017	1:22:00 AM	73.8	14.8
913	4/28/2017	1:24:00 AM	73.5	14.9
914	4/28/2017	1:26:00 AM	73.6	14.9
915	4/28/2017	1:28:00 AM	73.4	14.9
916	4/28/2017	1:30:00 AM	74.0	14.8
917	4/28/2017	1:32:00 AM	73.8	14.8
918	4/28/2017	1:34:00 AM	74.3	14.6
919	4/28/2017	1:36:00 AM	74.8	14.5
920	4/28/2017	1:38:00 AM	74.6	14.5
921	4/28/2017	1:40:00 AM	74.5	14.6
922	4/28/2017	1:42:00 AM	74.3	14.5
923	4/28/2017	1:44:00 AM	74.1	14.6
924	4/28/2017	1:46:00 AM	74.8	14.3

Index	Date	Time	%RH	°C
925	4/28/2017	1:48:00 AM	74.9	14.3
926	4/28/2017	1:50:00 AM	75.0	14.2
927	4/28/2017	1:52:00 AM	74.7	14.2
928	4/28/2017	1:54:00 AM	75.1	14.2
929	4/28/2017	1:56:00 AM	74.9	14.3
930	4/28/2017	1:58:00 AM	74.7	14.3
931	4/28/2017	2:00:00 AM	74.7	14.2
932	4/28/2017	2:02:00 AM	75.1	14.0
933	4/28/2017	2:04:00 AM	75.4	13.9
934	4/28/2017	2:06:00 AM	75.2	13.9
935	4/28/2017	2:08:00 AM	75.2	13.9
936	4/28/2017	2:10:00 AM	75.6	13.8
937	4/28/2017	2:12:00 AM	75.3	13.9
938	4/28/2017	2:14:00 AM	75.5	13.8
939	4/28/2017	2:16:00 AM	75.7	13.8
940	4/28/2017	2:18:00 AM	75.4	13.7
941	4/28/2017	2:20:00 AM	75.7	13.7
942	4/28/2017	2:22:00 AM	75.7	13.7
943	4/28/2017	2:24:00 AM	75.8	13.7
944	4/28/2017	2:26:00 AM	75.7	13.7
945	4/28/2017	2:28:00 AM	75.2	13.7
946	4/28/2017	2:30:00 AM	75.2	13.7
947	4/28/2017	2:32:00 AM	75.1	13.6
948	4/28/2017	2:34:00 AM	75.3	13.6
949	4/28/2017	2:36:00 AM	75.7	13.4
950	4/28/2017	2:38:00 AM	75.7	13.4
951	4/28/2017	2:40:00 AM	75.5	13.4
952	4/28/2017	2:42:00 AM	75.5	13.4
953	4/28/2017	2:44:00 AM	75.5	13.3
954	4/28/2017	2:46:00 AM	75.7	13.2
955	4/28/2017	2:48:00 AM	75.8	13.2
956	4/28/2017	2:50:00 AM	75.5	13.2
957	4/28/2017	2:52:00 AM	75.2	13.2
958	4/28/2017	2:54:00 AM	75.2	13.2
959	4/28/2017	2:56:00 AM	75.8	13.1
960	4/28/2017	2:58:00 AM	75.8	13.1
961	4/28/2017	3:00:00 AM	76.2	13.0
962	4/28/2017	3:02:00 AM	76.3	13.0
963	4/28/2017	3:04:00 AM	75.8	13.2
964	4/28/2017	3:06:00 AM	75.9	13.1
965	4/28/2017	3:08:00 AM	75.8	13.1
966	4/28/2017	3:10:00 AM	75.8	13.0
967	4/28/2017	3:12:00 AM	76.1	12.9
968	4/28/2017	3:14:00 AM	75.8	13.0
969	4/28/2017	3:16:00 AM	75.6	13.1
970	4/28/2017	3:18:00 AM	75.7	13.1
971	4/28/2017	3:20:00 AM	75.9	12.9
972	4/28/2017	3:22:00 AM	75.9	12.9
973	4/28/2017	3:24:00 AM	76.1	12.9
974	4/28/2017	3:26:00 AM	76.0	12.8
975	4/28/2017	3:28:00 AM	76.3	12.8
976	4/28/2017	3:30:00 AM	76.1	12.8
977	4/28/2017	3:32:00 AM	76.6	12.7
978	4/28/2017	3:34:00 AM	76.7	12.7
979	4/28/2017	3:36:00 AM	76.8	12.7
980	4/28/2017	3:38:00 AM	77.0	12.8
981	4/28/2017	3:40:00 AM	76.6	12.8
982	4/28/2017	3:42:00 AM	76.5	12.8
983	4/28/2017	3:44:00 AM	76.5	12.8
984	4/28/2017	3:46:00 AM	77.0	12.7
985	4/28/2017	3:48:00 AM	76.4	12.8
986	4/28/2017	3:50:00 AM	76.6	12.7
987	4/28/2017	3:52:00 AM	76.6	12.7
988	4/28/2017	3:54:00 AM	76.3	12.7
989	4/28/2017	3:56:00 AM	76.5	12.8
990	4/28/2017	3:58:00 AM	76.2	12.8
991	4/28/2017	4:00:00 AM	76.2	12.7
992	4/28/2017	4:02:00 AM	76.3	12.8
993	4/28/2017	4:04:00 AM	76.8	12.7
994	4/28/2017	4:06:00 AM	76.7	12.7
995	4/28/2017	4:08:00 AM	76.4	12.7
996	4/28/2017	4:10:00 AM	76.4	12.7
997	4/28/2017	4:12:00 AM	76.6	12.6
998	4/28/2017	4:14:00 AM	76.9	12.5
999	4/28/2017	4:16:00 AM	77.2	12.4
1000	4/28/2017	4:18:00 AM	76.8	12.5
1001	4/28/2017	4:20:00 AM	76.6	12.6

Index	Date	Time	%RH	°C
1002	4/28/2017	4:22:00 AM	76.8	12.6
1003	4/28/2017	4:24:00 AM	76.9	12.5
1004	4/28/2017	4:26:00 AM	76.9	12.5
1005	4/28/2017	4:28:00 AM	76.4	12.5
1006	4/28/2017	4:30:00 AM	76.8	12.4
1007	4/28/2017	4:32:00 AM	77.2	12.4
1008	4/28/2017	4:34:00 AM	77.3	12.4
1009	4/28/2017	4:36:00 AM	77.0	12.4
1010	4/28/2017	4:38:00 AM	77.3	12.4
1011	4/28/2017	4:40:00 AM	77.4	12.3
1012	4/28/2017	4:42:00 AM	77.3	12.3
1013	4/28/2017	4:44:00 AM	77.2	12.4
1014	4/28/2017	4:46:00 AM	77.1	12.4
1015	4/28/2017	4:48:00 AM	76.9	12.5
1016	4/28/2017	4:50:00 AM	77.0	12.4
1017	4/28/2017	4:52:00 AM	77.2	12.4
1018	4/28/2017	4:54:00 AM	77.0	12.5
1019	4/28/2017	4:56:00 AM	76.7	12.6
1020	4/28/2017	4:58:00 AM	76.9	12.5
1021	4/28/2017	5:00:00 AM	76.8	12.5
1022	4/28/2017	5:02:00 AM	76.3	12.6
1023	4/28/2017	5:04:00 AM	76.4	12.6
1024	4/28/2017	5:06:00 AM	76.1	12.6
1025	4/28/2017	5:08:00 AM	76.7	12.5
1026	4/28/2017	5:10:00 AM	76.8	12.5
1027	4/28/2017	5:12:00 AM	76.8	12.6
1028	4/28/2017	5:14:00 AM	75.9	12.6
1029	4/28/2017	5:16:00 AM	76.0	12.6
1030	4/28/2017	5:18:00 AM	76.1	12.6
1031	4/28/2017	5:20:00 AM	76.2	12.6
1032	4/28/2017	5:22:00 AM	76.4	12.5
1033	4/28/2017	5:24:00 AM	76.7	12.6
1034	4/28/2017	5:26:00 AM	76.9	12.5
1035	4/28/2017	5:28:00 AM	76.8	12.5
1036	4/28/2017	5:30:00 AM	77.1	12.5
1037	4/28/2017	5:32:00 AM	77.1	12.5
1038	4/28/2017	5:34:00 AM	76.7	12.6
1039	4/28/2017	5:36:00 AM	76.5	12.6
1040	4/28/2017	5:38:00 AM	76.6	12.6
1041	4/28/2017	5:40:00 AM	76.9	12.4
1042	4/28/2017	5:42:00 AM	77.2	12.3
1043	4/28/2017	5:44:00 AM	77.2	12.4
1044	4/28/2017	5:46:00 AM	77.2	12.4
1045	4/28/2017	5:48:00 AM	77.1	12.5
1046	4/28/2017	5:50:00 AM	77.2	12.5
1047	4/28/2017	5:52:00 AM	76.7	12.5
1048	4/28/2017	5:54:00 AM	76.8	12.5
1049	4/28/2017	5:56:00 AM	76.7	12.5
1050	4/28/2017	5:58:00 AM	76.9	12.4
1051	4/28/2017	6:00:00 AM	77.3	12.4
1052	4/28/2017	6:02:00 AM	77.3	12.4
1053	4/28/2017	6:04:00 AM	77.7	12.4
1054	4/28/2017	6:06:00 AM	77.1	12.4
1055	4/28/2017	6:08:00 AM	77.2	12.4
1056	4/28/2017	6:10:00 AM	77.7	12.3
1057	4/28/2017	6:12:00 AM	77.4	12.3
1058	4/28/2017	6:14:00 AM	77.5	12.3
1059	4/28/2017	6:16:00 AM	77.6	12.2
1060	4/28/2017	6:18:00 AM	77.7	12.2
1061	4/28/2017	6:20:00 AM	78.1	12.0
1062	4/28/2017	6:22:00 AM	78.2	12.0
1063	4/28/2017	6:24:00 AM	77.7	12.1
1064	4/28/2017	6:26:00 AM	77.9	12.0
1065	4/28/2017	6:28:00 AM	77.7	12.1
1066	4/28/2017	6:30:00 AM	77.6	12.1
1067	4/28/2017	6:32:00 AM	77.9	12.0
1068	4/28/2017	6:34:00 AM	78.6	11.8
1069	4/28/2017	6:36:00 AM	78.4	11.9
1070	4/28/2017	6:38:00 AM	78.0	12.0
1071	4/28/2017	6:40:00 AM	77.8	12.1
1072	4/28/2017	6:42:00 AM	77.4	12.2
1073	4/28/2017	6:44:00 AM	77.6	12.2
1074	4/28/2017	6:46:00 AM	77.3	12.3
1075	4/28/2017	6:48:00 AM	77.7	12.2
1076	4/28/2017	6:50:00 AM	77.0	12.3
1077	4/28/2017	6:52:00 AM	77.3	12.3
1078	4/28/2017	6:54:00 AM	77.7	12.3

Index	Date	Time	%RH	°C
1079	4/28/2017	6:56:00 AM	77.8	12.3
1080	4/28/2017	6:58:00 AM	77.4	12.3
1081	4/28/2017	7:00:00 AM	77.3	12.4
1082	4/28/2017	7:02:00 AM	77.2	12.4
1083	4/28/2017	7:04:00 AM	77.0	12.5
1084	4/28/2017	7:06:00 AM	77.4	12.5
1085	4/28/2017	7:08:00 AM	77.6	12.4
1086	4/28/2017	7:10:00 AM	77.5	12.5
1087	4/28/2017	7:12:00 AM	77.8	12.6
1088	4/28/2017	7:14:00 AM	77.6	12.6
1089	4/28/2017	7:16:00 AM	77.4	12.7
1090	4/28/2017	7:18:00 AM	77.1	12.7
1091	4/28/2017	7:20:00 AM	77.4	12.7
1092	4/28/2017	7:22:00 AM	77.6	12.7
1093	4/28/2017	7:24:00 AM	77.3	12.7
1094	4/28/2017	7:26:00 AM	77.2	12.8
1095	4/28/2017	7:28:00 AM	76.8	12.8
1096	4/28/2017	7:30:00 AM	76.8	12.8
1097	4/28/2017	7:32:00 AM	76.9	12.9
1098	4/28/2017	7:34:00 AM	77.4	12.9
1099	4/28/2017	7:36:00 AM	77.3	12.9
1100	4/28/2017	7:38:00 AM	77.6	13.0
1101	4/28/2017	7:40:00 AM	77.3	13.1
1102	4/28/2017	7:42:00 AM	77.4	13.1
1103	4/28/2017	7:44:00 AM	77.5	13.2
1104	4/28/2017	7:46:00 AM	77.2	13.2
1105	4/28/2017	7:48:00 AM	77.3	13.3
1106	4/28/2017	7:50:00 AM	77.2	13.3
1107	4/28/2017	7:52:00 AM	77.2	13.4
1108	4/28/2017	7:54:00 AM	77.5	13.5
1109	4/28/2017	7:56:00 AM	77.0	13.6
1110	4/28/2017	7:58:00 AM	76.9	13.6
1111	4/28/2017	8:00:00 AM	76.9	13.7
1112	4/28/2017	8:02:00 AM	77.1	13.9
1113	4/28/2017	8:04:00 AM	76.7	14.0
1114	4/28/2017	8:06:00 AM	76.4	14.1
1115	4/28/2017	8:08:00 AM	76.2	14.1
1116	4/28/2017	8:10:00 AM	76.3	14.2
1117	4/28/2017	8:12:00 AM	76.2	14.3
1118	4/28/2017	8:14:00 AM	76.1	14.5
1119	4/28/2017	8:16:00 AM	76.1	14.6
1120	4/28/2017	8:18:00 AM	75.9	14.7
1121	4/28/2017	8:20:00 AM	75.7	14.8
1122	4/28/2017	8:22:00 AM	75.3	14.9
1123	4/28/2017	8:24:00 AM	75.3	14.9
1124	4/28/2017	8:26:00 AM	75.2	15.1
1125	4/28/2017	8:28:00 AM	74.8	15.1
1126	4/28/2017	8:30:00 AM	74.7	15.2
1127	4/28/2017	8:32:00 AM	74.6	15.3
1128	4/28/2017	8:34:00 AM	74.7	15.4
1129	4/28/2017	8:36:00 AM	74.7	15.4
1130	4/28/2017	8:38:00 AM	74.0	15.5
1131	4/28/2017	8:40:00 AM	73.7	15.6
1132	4/28/2017	8:42:00 AM	73.5	15.6
1133	4/28/2017	8:44:00 AM	73.4	15.7
1134	4/28/2017	8:46:00 AM	73.4	15.8
1135	4/28/2017	8:48:00 AM	73.0	15.8
1136	4/28/2017	8:50:00 AM	72.8	15.8
1137	4/28/2017	8:52:00 AM	72.6	15.9
1138	4/28/2017	8:54:00 AM	72.6	15.9
1139	4/28/2017	8:56:00 AM	72.4	15.9
1140	4/28/2017	8:58:00 AM	72.1	16.0
1141	4/28/2017	9:00:00 AM	72.4	16.1
1142	4/28/2017	9:02:00 AM	72.3	16.2
1143	4/28/2017	9:04:00 AM	72.0	16.2
1144	4/28/2017	9:06:00 AM	71.8	16.3
1145	4/28/2017	9:08:00 AM	71.6	16.4
1146	4/28/2017	9:10:00 AM	71.3	16.4
1147	4/28/2017	9:12:00 AM	71.3	16.5
1148	4/28/2017	9:14:00 AM	71.3	16.7
1149	4/28/2017	9:16:00 AM	71.2	16.7
1150	4/28/2017	9:18:00 AM	70.6	16.8
1151	4/28/2017	9:20:00 AM	70.7	16.9
1152	4/28/2017	9:22:00 AM	70.5	16.9
1153	4/28/2017	9:24:00 AM	70.2	17.1
1154	4/28/2017	9:26:00 AM	70.0	17.0
1155	4/28/2017	9:28:00 AM	69.9	17.2

Index	Date	Time	%RH	°C
1156	4/28/2017	9:30:00 AM	69.4	17.2
1157	4/28/2017	9:32:00 AM	69.6	17.3
1158	4/28/2017	9:34:00 AM	69.5	17.3
1159	4/28/2017	9:36:00 AM	69.4	17.4
1160	4/28/2017	9:38:00 AM	69.3	17.5
1161	4/28/2017	9:40:00 AM	69.0	17.6
1162	4/28/2017	9:42:00 AM	69.0	17.6
1163	4/28/2017	9:44:00 AM	68.9	17.7
1164	4/28/2017	9:46:00 AM	68.9	17.8
1165	4/28/2017	9:48:00 AM	68.2	17.7
1166	4/28/2017	9:50:00 AM	67.9	17.7
1167	4/28/2017	9:52:00 AM	68.0	17.8
1168	4/28/2017	9:54:00 AM	68.0	17.8
1169	4/28/2017	9:56:00 AM	67.8	17.9
1170	4/28/2017	9:58:00 AM	67.7	18.1
1171	4/28/2017	10:00:00 AM	66.8	18.1
1172	4/28/2017	10:02:00 AM	67.3	18.2
1173	4/28/2017	10:04:00 AM	67.1	18.4
1174	4/28/2017	10:06:00 AM	67.0	18.5
1175	4/28/2017	10:08:00 AM	66.3	18.4
1176	4/28/2017	10:10:00 AM	66.5	18.4
1177	4/28/2017	10:12:00 AM	66.1	18.6
1178	4/28/2017	10:14:00 AM	66.2	18.6
1179	4/28/2017	10:16:00 AM	65.8	18.6
1180	4/28/2017	10:18:00 AM	65.9	18.7
1181	4/28/2017	10:20:00 AM	65.9	18.7
1182	4/28/2017	10:22:00 AM	65.4	18.8
1183	4/28/2017	10:24:00 AM	65.5	19.0
1184	4/28/2017	10:26:00 AM	65.1	19.0
1185	4/28/2017	10:28:00 AM	65.2	19.1
1186	4/28/2017	10:30:00 AM	65.0	19.2
1187	4/28/2017	10:32:00 AM	65.0	19.2
1188	4/28/2017	10:34:00 AM	64.5	19.2
1189	4/28/2017	10:36:00 AM	64.2	19.3
1190	4/28/2017	10:38:00 AM	64.2	19.3
1191	4/28/2017	10:40:00 AM	64.3	19.4
1192	4/28/2017	10:42:00 AM	63.8	19.5
1193	4/28/2017	10:44:00 AM	62.9	19.6
1194	4/28/2017	10:46:00 AM	63.0	19.6
1195	4/28/2017	10:48:00 AM	62.5	19.7
1196	4/28/2017	10:50:00 AM	62.7	19.8
1197	4/28/2017	10:52:00 AM	62.6	19.9
1198	4/28/2017	10:54:00 AM	62.7	20.1
1199	4/28/2017	10:56:00 AM	62.0	20.0
1200	4/28/2017	10:58:00 AM	61.6	19.9
1201	4/28/2017	11:00:00 AM	61.7	19.9
1202	4/28/2017	11:02:00 AM	61.5	20.0
1203	4/28/2017	11:04:00 AM	62.1	20.1
1204	4/28/2017	11:06:00 AM	62.0	20.0
1205	4/28/2017	11:08:00 AM	62.2	20.1
1206	4/28/2017	11:10:00 AM	61.9	20.1
1207	4/28/2017	11:12:00 AM	61.9	20.2
1208	4/28/2017	11:14:00 AM	61.9	20.1
1209	4/28/2017	11:16:00 AM	61.6	20.1
1210	4/28/2017	11:18:00 AM	61.5	20.3
1211	4/28/2017	11:20:00 AM	61.9	20.5
1212	4/28/2017	11:22:00 AM	61.4	20.5
1213	4/28/2017	11:24:00 AM	61.3	20.6
1214	4/28/2017	11:26:00 AM	60.7	20.6
1215	4/28/2017	11:28:00 AM	60.5	20.7
1216	4/28/2017	11:30:00 AM	60.7	20.7
1217	4/28/2017	11:32:00 AM	60.1	20.7
1218	4/28/2017	11:34:00 AM	60.1	20.7
1219	4/28/2017	11:36:00 AM	59.8	20.8
1220	4/28/2017	11:38:00 AM	59.9	20.9
1221	4/28/2017	11:40:00 AM	59.1	21.1
1222	4/28/2017	11:42:00 AM	59.7	21.1
1223	4/28/2017	11:44:00 AM	59.2	21.4
1224	4/28/2017	11:46:00 AM	58.2	21.4
1225	4/28/2017	11:48:00 AM	58.0	21.4
1226	4/28/2017	11:50:00 AM	57.8	21.4
1227	4/28/2017	11:52:00 AM	58.2	21.6
1228	4/28/2017	11:54:00 AM	57.9	21.9
1229	4/28/2017	11:56:00 AM	58.1	22.1
1230	4/28/2017	11:58:00 AM	57.4	22.1
1231	4/28/2017	12:00:00 PM	57.0	22.2
1232	4/28/2017	12:02:00 PM	57.1	22.2

Index	Date	Time	%RH	°C
1233	4/28/2017	12:04:00 PM	57.1	22.1
1234	4/28/2017	12:06:00 PM	56.6	22.3
1235	4/28/2017	12:08:00 PM	56.3	22.2
1236	4/28/2017	12:10:00 PM	56.1	22.4
1237	4/28/2017	12:12:00 PM	56.3	22.6
1238	4/28/2017	12:14:00 PM	55.7	22.4
1239	4/28/2017	12:16:00 PM	56.3	22.4
1240	4/28/2017	12:18:00 PM	56.6	22.5
1241	4/28/2017	12:20:00 PM	55.7	22.8
1242	4/28/2017	12:22:00 PM	56.3	22.8
1243	4/28/2017	12:24:00 PM	55.9	22.9
1244	4/28/2017	12:26:00 PM	55.0	23.3
1245	4/28/2017	12:28:00 PM	54.6	23.4
1246	4/28/2017	12:30:00 PM	54.7	23.3
1247	4/28/2017	12:32:00 PM	55.1	23.4
1248	4/28/2017	12:34:00 PM	54.4	23.4
1249	4/28/2017	12:36:00 PM	54.9	23.6
1250	4/28/2017	12:38:00 PM	53.8	23.6
1251	4/28/2017	12:40:00 PM	53.9	23.7
1252	4/28/2017	12:42:00 PM	54.2	23.6
1253	4/28/2017	12:44:00 PM	53.4	23.7
1254	4/28/2017	12:46:00 PM	53.0	23.9
1255	4/28/2017	12:48:00 PM	53.0	23.8
1256	4/28/2017	12:50:00 PM	52.6	23.9
1257	4/28/2017	12:52:00 PM	53.1	24.1
1258	4/28/2017	12:54:00 PM	53.6	24.1
1259	4/28/2017	12:56:00 PM	52.6	24.3
1260	4/28/2017	12:58:00 PM	52.5	24.3
1261	4/28/2017	1:00:00 PM	50.9	24.3
1262	4/28/2017	1:02:00 PM	52.1	24.4
1263	4/28/2017	1:04:00 PM	50.7	24.4
1264	4/28/2017	1:06:00 PM	51.4	24.4
1265	4/28/2017	1:08:00 PM	51.3	24.5
1266	4/28/2017	1:10:00 PM	50.5	24.6
1267	4/28/2017	1:12:00 PM	51.1	24.7
1268	4/28/2017	1:14:00 PM	49.8	24.7
1269	4/28/2017	1:16:00 PM	50.1	24.7
1270	4/28/2017	1:18:00 PM	50.0	24.6
1271	4/28/2017	1:20:00 PM	49.5	24.7
1272	4/28/2017	1:22:00 PM	50.8	24.8
1273	4/28/2017	1:24:00 PM	50.5	24.9
1274	4/28/2017	1:26:00 PM	51.4	25.1
1275	4/28/2017	1:28:00 PM	49.6	25.3
1276	4/28/2017	1:30:00 PM	51.0	25.3
1277	4/28/2017	1:32:00 PM	50.1	25.2
1278	4/28/2017	1:34:00 PM	48.9	25.4
1279	4/28/2017	1:36:00 PM	50.6	25.4
1280	4/28/2017	1:38:00 PM	48.8	25.6
1281	4/28/2017	1:40:00 PM	49.5	25.6
1282	4/28/2017	1:42:00 PM	49.3	25.6
1283	4/28/2017	1:44:00 PM	49.3	25.8
1284	4/28/2017	1:46:00 PM	49.3	25.7
1285	4/28/2017	1:48:00 PM	49.1	25.7
1286	4/28/2017	1:50:00 PM	48.0	25.6
1287	4/28/2017	1:52:00 PM	48.8	25.5
1288	4/28/2017	1:54:00 PM	48.9	25.5
1289	4/28/2017	1:56:00 PM	49.0	25.8
1290	4/28/2017	1:58:00 PM	48.9	25.7
1291	4/28/2017	2:00:00 PM	48.9	25.7
1292	4/28/2017	2:02:00 PM	48.5	25.8
1293	4/28/2017	2:04:00 PM	48.8	25.9
1294	4/28/2017	2:06:00 PM	48.6	26.1
1295	4/28/2017	2:08:00 PM	48.4	26.2
1296	4/28/2017	2:10:00 PM	47.8	26.2
1297	4/28/2017	2:12:00 PM	49.5	26.1
1298	4/28/2017	2:14:00 PM	49.0	26.3
1299	4/28/2017	2:16:00 PM	48.0	26.3
1300	4/28/2017	2:18:00 PM	47.9	26.2
1301	4/28/2017	2:20:00 PM	47.7	26.2
1302	4/28/2017	2:22:00 PM	48.4	26.2
1303	4/28/2017	2:24:00 PM	47.8	26.4
1304	4/28/2017	2:26:00 PM	47.9	26.5
1305	4/28/2017	2:28:00 PM	47.5	26.5
1306	4/28/2017	2:30:00 PM	47.4	26.3
1307	4/28/2017	2:32:00 PM	47.9	26.4
1308	4/28/2017	2:34:00 PM	46.1	26.4
1309	4/28/2017	2:36:00 PM	46.7	26.3

Index	Date	Time	%RH	°C
1310	4/28/2017	2:38:00 PM	47.2	26.5
1311	4/28/2017	2:40:00 PM	46.5	26.4
1312	4/28/2017	2:42:00 PM	46.5	26.6
1313	4/28/2017	2:44:00 PM	46.4	26.7
1314	4/28/2017	2:46:00 PM	47.3	26.8
1315	4/28/2017	2:48:00 PM	47.7	26.8
1316	4/28/2017	2:50:00 PM	46.5	26.8
1317	4/28/2017	2:52:00 PM	46.8	26.9
1318	4/28/2017	2:54:00 PM	46.6	27.0
1319	4/28/2017	2:56:00 PM	46.9	27.0
1320	4/28/2017	2:58:00 PM	47.1	27.1
1321	4/28/2017	3:00:00 PM	47.7	27.3
1322	4/28/2017	3:02:00 PM	46.3	27.3
1323	4/28/2017	3:04:00 PM	46.4	27.2
1324	4/28/2017	3:06:00 PM	47.4	27.4
1325	4/28/2017	3:08:00 PM	46.3	27.3
1326	4/28/2017	3:10:00 PM	45.8	27.3
1327	4/28/2017	3:12:00 PM	45.8	27.2
1328	4/28/2017	3:14:00 PM	45.6	27.2
1329	4/28/2017	3:16:00 PM	46.6	27.4
1330	4/28/2017	3:18:00 PM	46.4	27.4
1331	4/28/2017	3:20:00 PM	46.0	27.4
1332	4/28/2017	3:22:00 PM	45.6	27.3
1333	4/28/2017	3:24:00 PM	46.4	27.3
1334	4/28/2017	3:26:00 PM	46.1	27.5
1335	4/28/2017	3:28:00 PM	44.4	27.4
1336	4/28/2017	3:30:00 PM	44.9	27.3
1337	4/28/2017	3:32:00 PM	44.2	27.2
1338	4/28/2017	3:34:00 PM	40.7	27.0
1339	4/28/2017	3:36:00 PM	43.4	27.2
1340	4/28/2017	3:38:00 PM	44.4	27.3
1341	4/28/2017	3:40:00 PM	44.4	27.5
1342	4/28/2017	3:42:00 PM	43.6	27.4
1343	4/28/2017	3:44:00 PM	42.8	27.4
1344	4/28/2017	3:46:00 PM	41.6	27.2
1345	4/28/2017	3:48:00 PM	42.9	27.2
1346	4/28/2017	3:50:00 PM	41.8	27.2
1347	4/28/2017	3:52:00 PM	42.3	27.2
1348	4/28/2017	3:54:00 PM	41.9	27.2
1349	4/28/2017	3:56:00 PM	41.9	27.1
1350	4/28/2017	3:58:00 PM	42.9	27.3
1351	4/28/2017	4:00:00 PM	43.4	27.4
1352	4/28/2017	4:02:00 PM	42.7	27.4
1353	4/28/2017	4:04:00 PM	43.3	27.2
1354	4/28/2017	4:06:00 PM	43.8	27.2
1355	4/28/2017	4:08:00 PM	45.3	27.4
1356	4/28/2017	4:10:00 PM	46.1	27.4
1357	4/28/2017	4:12:00 PM	44.7	27.3
1358	4/28/2017	4:14:00 PM	43.3	27.2
1359	4/28/2017	4:16:00 PM	43.0	27.2
1360	4/28/2017	4:18:00 PM	43.7	27.2
1361	4/28/2017	4:20:00 PM	44.1	27.0
1362	4/28/2017	4:22:00 PM	43.1	27.1
1363	4/28/2017	4:24:00 PM	43.7	27.0
1364	4/28/2017	4:26:00 PM	43.7	26.9
1365	4/28/2017	4:28:00 PM	44.6	26.9
1366	4/28/2017	4:30:00 PM	43.8	26.9
1367	4/28/2017	4:32:00 PM	45.2	26.9
1368	4/28/2017	4:34:00 PM	47.3	26.9
1369	4/28/2017	4:36:00 PM	46.4	26.9
1370	4/28/2017	4:38:00 PM	45.0	26.9
1371	4/28/2017	4:40:00 PM	46.2	26.9
1372	4/28/2017	4:42:00 PM	47.2	26.9
1373	4/28/2017	4:44:00 PM	44.0	26.8
1374	4/28/2017	4:46:00 PM	44.4	26.8
1375	4/28/2017	4:48:00 PM	45.6	26.9
1376	4/28/2017	4:50:00 PM	45.5	26.9
1377	4/28/2017	4:52:00 PM	45.5	27.0
1378	4/28/2017	4:54:00 PM	45.6	27.1
1379	4/28/2017	4:56:00 PM	43.9	27.1
1380	4/28/2017	4:58:00 PM	43.4	27.1
1381	4/28/2017	5:00:00 PM	42.7	27.0
1382	4/28/2017	5:02:00 PM	42.4	26.8
1383	4/28/2017	5:04:00 PM	42.5	26.8
1384	4/28/2017	5:06:00 PM	43.2	26.7
1385	4/28/2017	5:08:00 PM	43.5	26.7
1386	4/28/2017	5:10:00 PM	44.4	26.7

Index	Date	Time	%RH	°C
1387	4/28/2017	5:12:00 PM	43.6	26.8
1388	4/28/2017	5:14:00 PM	43.5	26.8
1389	4/28/2017	5:16:00 PM	44.9	26.8
1390	4/28/2017	5:18:00 PM	45.9	26.9
1391	4/28/2017	5:20:00 PM	46.4	26.9
1392	4/28/2017	5:22:00 PM	46.3	26.8
1393	4/28/2017	5:24:00 PM	46.0	26.8
1394	4/28/2017	5:26:00 PM	46.5	26.8
1395	4/28/2017	5:28:00 PM	44.8	26.8
1396	4/28/2017	5:30:00 PM	44.7	26.8
1397	4/28/2017	5:32:00 PM	43.1	26.7
1398	4/28/2017	5:34:00 PM	44.0	26.7
1399	4/28/2017	5:36:00 PM	43.6	26.7
1400	4/28/2017	5:38:00 PM	44.5	26.6
1401	4/28/2017	5:40:00 PM	45.0	26.7
1402	4/28/2017	5:42:00 PM	45.2	26.7
1403	4/28/2017	5:44:00 PM	44.8	26.7
1404	4/28/2017	5:46:00 PM	45.7	26.7
1405	4/28/2017	5:48:00 PM	44.8	26.6
1406	4/28/2017	5:50:00 PM	43.8	26.7
1407	4/28/2017	5:52:00 PM	45.3	26.7
1408	4/28/2017	5:54:00 PM	46.6	26.7
1409	4/28/2017	5:56:00 PM	45.1	26.6
1410	4/28/2017	5:58:00 PM	46.1	26.6
1411	4/28/2017	6:00:00 PM	46.3	26.6
1412	4/28/2017	6:02:00 PM	46.1	26.3
1413	4/28/2017	6:04:00 PM	45.3	26.4
1414	4/28/2017	6:06:00 PM	45.5	26.3
1415	4/28/2017	6:08:00 PM	46.1	26.3
1416	4/28/2017	6:10:00 PM	45.8	26.4
1417	4/28/2017	6:12:00 PM	46.7	26.3
1418	4/28/2017	6:14:00 PM	46.9	26.2
1419	4/28/2017	6:16:00 PM	46.6	26.3
1420	4/28/2017	6:18:00 PM	47.7	26.2
1421	4/28/2017	6:20:00 PM	46.9	26.2
1422	4/28/2017	6:22:00 PM	47.5	26.2
1423	4/28/2017	6:24:00 PM	47.6	26.1
1424	4/28/2017	6:26:00 PM	47.9	26.2
1425	4/28/2017	6:28:00 PM	48.2	26.1
1426	4/28/2017	6:30:00 PM	48.3	26.1
1427	4/28/2017	6:32:00 PM	48.0	25.9
1428	4/28/2017	6:34:00 PM	48.4	25.9
1429	4/28/2017	6:36:00 PM	48.8	25.9
1430	4/28/2017	6:38:00 PM	49.2	25.8
1431	4/28/2017	6:40:00 PM	48.6	25.8
1432	4/28/2017	6:42:00 PM	48.8	25.8
1433	4/28/2017	6:44:00 PM	49.3	25.8
1434	4/28/2017	6:46:00 PM	50.3	25.7
1435	4/28/2017	6:48:00 PM	50.8	25.6
1436	4/28/2017	6:50:00 PM	50.8	25.6
1437	4/28/2017	6:52:00 PM	51.2	25.6
1438	4/28/2017	6:54:00 PM	50.9	25.5
1439	4/28/2017	6:56:00 PM	50.8	25.4
1440	4/28/2017	6:58:00 PM	51.0	25.4
1441	4/28/2017	7:00:00 PM	51.3	25.4
1442	4/28/2017	7:02:00 PM	51.4	25.3
1443	4/28/2017	7:04:00 PM	51.8	25.2
1444	4/28/2017	7:06:00 PM	51.7	25.3
1445	4/28/2017	7:08:00 PM	52.4	25.2
1446	4/28/2017	7:10:00 PM	53.1	25.1
1447	4/28/2017	7:12:00 PM	53.8	25.1
1448	4/28/2017	7:14:00 PM	54.0	25.0
1449	4/28/2017	7:16:00 PM	53.6	25.0
1450	4/28/2017	7:18:00 PM	53.3	24.9
1451	4/28/2017	7:20:00 PM	53.0	24.9
1452	4/28/2017	7:22:00 PM	52.9	24.9
1453	4/28/2017	7:24:00 PM	53.4	24.8
1454	4/28/2017	7:26:00 PM	53.6	24.8
1455	4/28/2017	7:28:00 PM	53.6	24.8
1456	4/28/2017	7:30:00 PM	53.7	24.7
1457	4/28/2017	7:32:00 PM	53.8	24.7
1458	4/28/2017	7:34:00 PM	54.1	24.7
1459	4/28/2017	7:36:00 PM	54.3	24.6
1460	4/28/2017	7:38:00 PM	54.4	24.6
1461	4/28/2017	7:40:00 PM	54.7	24.6
1462	4/28/2017	7:42:00 PM	55.4	24.4
1463	4/28/2017	7:44:00 PM	56.6	24.4

Index	Date	Time	%RH	°C
1464	4/28/2017	7:46:00 PM	57.1	24.3
1465	4/28/2017	7:48:00 PM	57.6	24.2
1466	4/28/2017	7:50:00 PM	57.8	24.2
1467	4/28/2017	7:52:00 PM	57.4	24.2
1468	4/28/2017	7:54:00 PM	57.6	24.1
1469	4/28/2017	7:56:00 PM	58.0	24.1
1470	4/28/2017	7:58:00 PM	58.5	23.9
1471	4/28/2017	8:00:00 PM	58.4	23.9
1472	4/28/2017	8:02:00 PM	57.7	23.9
1473	4/28/2017	8:04:00 PM	57.1	23.9
1474	4/28/2017	8:06:00 PM	56.6	23.9
1475	4/28/2017	8:08:00 PM	56.4	23.9
1476	4/28/2017	8:10:00 PM	56.4	23.9
1477	4/28/2017	8:12:00 PM	56.5	23.8
1478	4/28/2017	8:14:00 PM	56.6	23.7
1479	4/28/2017	8:16:00 PM	56.1	23.7
1480	4/28/2017	8:18:00 PM	55.9	23.7
1481	4/28/2017	8:20:00 PM	56.3	23.6
1482	4/28/2017	8:22:00 PM	56.8	23.6
1483	4/28/2017	8:24:00 PM	57.3	23.4
1484	4/28/2017	8:26:00 PM	57.6	23.3
1485	4/28/2017	8:28:00 PM	58.0	23.3
1486	4/28/2017	8:30:00 PM	58.5	23.2
1487	4/28/2017	8:32:00 PM	58.4	23.1
1488	4/28/2017	8:34:00 PM	58.7	23.1
1489	4/28/2017	8:36:00 PM	59.4	23.0
1490	4/28/2017	8:38:00 PM	59.7	23.0
1491	4/28/2017	8:40:00 PM	60.2	22.9
1492	4/28/2017	8:42:00 PM	61.6	22.8
1493	4/28/2017	8:44:00 PM	62.4	22.7
1494	4/28/2017	8:46:00 PM	63.0	22.7
1495	4/28/2017	8:48:00 PM	63.8	22.7
1496	4/28/2017	8:50:00 PM	63.9	22.7
1497	4/28/2017	8:52:00 PM	64.2	22.7
1498	4/28/2017	8:54:00 PM	64.7	22.6
1499	4/28/2017	8:56:00 PM	64.7	22.6
1500	4/28/2017	8:58:00 PM	65.0	22.5
1501	4/28/2017	9:00:00 PM	65.3	22.4
1502	4/28/2017	9:02:00 PM	65.7	22.4
1503	4/28/2017	9:04:00 PM	64.9	22.5
1504	4/28/2017	9:06:00 PM	65.2	22.5
1505	4/28/2017	9:08:00 PM	65.0	22.4
1506	4/28/2017	9:10:00 PM	64.9	22.4
1507	4/28/2017	9:12:00 PM	65.4	22.3
1508	4/28/2017	9:14:00 PM	66.2	22.3
1509	4/28/2017	9:16:00 PM	65.5	22.3
1510	4/28/2017	9:18:00 PM	66.1	22.2
1511	4/28/2017	9:20:00 PM	65.8	22.2
1512	4/28/2017	9:22:00 PM	65.8	22.1
1513	4/28/2017	9:24:00 PM	65.9	22.1
1514	4/28/2017	9:26:00 PM	65.8	22.1
1515	4/28/2017	9:28:00 PM	66.1	21.9
1516	4/28/2017	9:30:00 PM	66.5	21.8
1517	4/28/2017	9:32:00 PM	66.2	21.8
1518	4/28/2017	9:34:00 PM	66.7	21.7
1519	4/28/2017	9:36:00 PM	66.8	21.7
1520	4/28/2017	9:38:00 PM	66.6	21.7
1521	4/28/2017	9:40:00 PM	66.9	21.7
1522	4/28/2017	9:42:00 PM	66.8	21.6
1523	4/28/2017	9:44:00 PM	67.4	21.6
1524	4/28/2017	9:46:00 PM	67.8	21.4
1525	4/28/2017	9:48:00 PM	68.3	21.3
1526	4/28/2017	9:50:00 PM	68.5	21.2
1527	4/28/2017	9:52:00 PM	68.9	21.2
1528	4/28/2017	9:54:00 PM	69.2	21.1
1529	4/28/2017	9:56:00 PM	69.7	21.0
1530	4/28/2017	9:58:00 PM	69.9	21.1
1531	4/28/2017	10:00:00 PM	70.3	21.1
1532	4/28/2017	10:02:00 PM	70.7	21.1
1533	4/28/2017	10:04:00 PM	70.7	21.0
1534	4/28/2017	10:06:00 PM	71.8	20.9
1535	4/28/2017	10:08:00 PM	71.7	20.9
1536	4/28/2017	10:10:00 PM	71.6	20.8
1537	4/28/2017	10:12:00 PM	71.3	20.8
1538	4/28/2017	10:14:00 PM	71.6	20.7
1539	4/28/2017	10:16:00 PM	70.9	20.7
1540	4/28/2017	10:18:00 PM	71.0	20.6

Index	Date	Time	%RH	°C
1541	4/28/2017	10:20:00 PM	70.9	20.6
1542	4/28/2017	10:22:00 PM	71.3	20.5
1543	4/28/2017	10:24:00 PM	70.8	20.6
1544	4/28/2017	10:26:00 PM	71.0	20.5
1545	4/28/2017	10:28:00 PM	70.9	20.4
1546	4/28/2017	10:30:00 PM	71.3	20.3
1547	4/28/2017	10:32:00 PM	71.6	20.2
1548	4/28/2017	10:34:00 PM	72.1	20.2
1549	4/28/2017	10:36:00 PM	73.0	20.2
1550	4/28/2017	10:38:00 PM	73.6	20.1
1551	4/28/2017	10:40:00 PM	73.0	20.1
1552	4/28/2017	10:42:00 PM	73.7	20.1
1553	4/28/2017	10:44:00 PM	73.1	20.1
1554	4/28/2017	10:46:00 PM	72.7	20.2
1555	4/28/2017	10:48:00 PM	72.7	20.1
1556	4/28/2017	10:50:00 PM	72.4	20.1
1557	4/28/2017	10:52:00 PM	72.2	20.1
1558	4/28/2017	10:54:00 PM	72.3	20.1
1559	4/28/2017	10:56:00 PM	72.4	20.0
1560	4/28/2017	10:58:00 PM	72.3	20.0
1561	4/28/2017	11:00:00 PM	72.0	19.9
1562	4/28/2017	11:02:00 PM	72.2	19.9
1563	4/28/2017	11:04:00 PM	72.1	19.8
1564	4/28/2017	11:06:00 PM	71.6	19.8
1565	4/28/2017	11:08:00 PM	71.3	19.9
1566	4/28/2017	11:10:00 PM	70.7	19.9
1567	4/28/2017	11:12:00 PM	70.6	19.8
1568	4/28/2017	11:14:00 PM	71.0	19.6
1569	4/28/2017	11:16:00 PM	72.0	19.4
1570	4/28/2017	11:18:00 PM	72.1	19.3
1571	4/28/2017	11:20:00 PM	72.1	19.2
1572	4/28/2017	11:22:00 PM	72.4	19.3
1573	4/28/2017	11:24:00 PM	72.2	19.3
1574	4/28/2017	11:26:00 PM	71.9	19.3
1575	4/28/2017	11:28:00 PM	72.3	19.3
1576	4/28/2017	11:30:00 PM	72.1	19.2
1577	4/28/2017	11:32:00 PM	71.9	19.2
1578	4/28/2017	11:34:00 PM	72.1	19.1
1579	4/28/2017	11:36:00 PM	72.0	19.1
1580	4/28/2017	11:38:00 PM	72.4	19.0
1581	4/28/2017	11:40:00 PM	72.7	18.9
1582	4/28/2017	11:42:00 PM	72.2	19.1
1583	4/28/2017	11:44:00 PM	72.3	19.1
1584	4/28/2017	11:46:00 PM	71.7	19.1
1585	4/28/2017	11:48:00 PM	71.6	19.1
1586	4/28/2017	11:50:00 PM	71.7	19.1
1587	4/28/2017	11:52:00 PM	72.2	19.0
1588	4/28/2017	11:54:00 PM	72.2	19.0
1589	4/28/2017	11:56:00 PM	72.7	19.0
1590	4/28/2017	11:58:00 PM	72.6	19.1
1591	4/29/2017	12:00:00 AM	72.7	18.9
1592	4/29/2017	12:02:00 AM	73.1	18.8
1593	4/29/2017	12:04:00 AM	73.4	18.8
1594	4/29/2017	12:06:00 AM	73.0	18.8
1595	4/29/2017	12:08:00 AM	72.6	18.8
1596	4/29/2017	12:10:00 AM	72.5	18.8
1597	4/29/2017	12:12:00 AM	73.0	18.5
1598	4/29/2017	12:14:00 AM	73.1	18.6
1599	4/29/2017	12:16:00 AM	73.4	18.5
1600	4/29/2017	12:18:00 AM	73.5	18.6
1601	4/29/2017	12:20:00 AM	73.2	18.7
1602	4/29/2017	12:22:00 AM	73.3	18.7
1603	4/29/2017	12:24:00 AM	73.1	18.7
1604	4/29/2017	12:26:00 AM	72.8	18.7
1605	4/29/2017	12:28:00 AM	73.3	18.7
1606	4/29/2017	12:30:00 AM	73.6	18.6
1607	4/29/2017	12:32:00 AM	74.0	18.6
1608	4/29/2017	12:34:00 AM	73.8	18.6
1609	4/29/2017	12:36:00 AM	73.3	18.6
1610	4/29/2017	12:38:00 AM	73.5	18.6
1611	4/29/2017	12:40:00 AM	73.6	18.6
1612	4/29/2017	12:42:00 AM	73.8	18.5
1613	4/29/2017	12:44:00 AM	73.8	18.6
1614	4/29/2017	12:46:00 AM	74.0	18.4
1615	4/29/2017	12:48:00 AM	74.2	18.4
1616	4/29/2017	12:50:00 AM	75.1	18.2
1617	4/29/2017	12:52:00 AM	74.9	18.3

Index	Date	Time	%RH	°C
1618	4/29/2017	12:54:00 AM	75.3	18.2
1619	4/29/2017	12:56:00 AM	74.8	18.2
1620	4/29/2017	12:58:00 AM	74.9	18.2
1621	4/29/2017	1:00:00 AM	74.9	18.1
1622	4/29/2017	1:02:00 AM	74.6	18.1
1623	4/29/2017	1:04:00 AM	74.6	18.1
1624	4/29/2017	1:06:00 AM	74.4	18.1
1625	4/29/2017	1:08:00 AM	74.3	18.1
1626	4/29/2017	1:10:00 AM	74.2	18.1
1627	4/29/2017	1:12:00 AM	74.6	18.0
1628	4/29/2017	1:14:00 AM	74.3	17.9
1629	4/29/2017	1:16:00 AM	74.4	18.1
1630	4/29/2017	1:18:00 AM	74.4	18.1
1631	4/29/2017	1:20:00 AM	74.2	18.1
1632	4/29/2017	1:22:00 AM	74.0	18.1
1633	4/29/2017	1:24:00 AM	74.3	17.9
1634	4/29/2017	1:26:00 AM	74.5	17.9
1635	4/29/2017	1:28:00 AM	74.5	17.8
1636	4/29/2017	1:30:00 AM	74.2	17.9
1637	4/29/2017	1:32:00 AM	73.4	17.9
1638	4/29/2017	1:34:00 AM	73.2	18.0
1639	4/29/2017	1:36:00 AM	73.5	17.9
1640	4/29/2017	1:38:00 AM	73.7	17.8
1641	4/29/2017	1:40:00 AM	73.9	17.6
1642	4/29/2017	1:42:00 AM	74.5	17.4
1643	4/29/2017	1:44:00 AM	75.4	17.3
1644	4/29/2017	1:46:00 AM	75.4	17.3
1645	4/29/2017	1:48:00 AM	75.2	17.3
1646	4/29/2017	1:50:00 AM	75.6	17.2
1647	4/29/2017	1:52:00 AM	75.9	17.2
1648	4/29/2017	1:54:00 AM	75.8	17.2
1649	4/29/2017	1:56:00 AM	75.9	17.1
1650	4/29/2017	1:58:00 AM	75.8	17.2
1651	4/29/2017	2:00:00 AM	75.5	17.2
1652	4/29/2017	2:02:00 AM	75.7	17.1
1653	4/29/2017	2:04:00 AM	76.1	17.0
1654	4/29/2017	2:06:00 AM	76.0	16.9
1655	4/29/2017	2:08:00 AM	75.9	17.1
1656	4/29/2017	2:10:00 AM	76.1	17.0
1657	4/29/2017	2:12:00 AM	76.1	17.0
1658	4/29/2017	2:14:00 AM	76.1	17.0
1659	4/29/2017	2:16:00 AM	76.0	17.1
1660	4/29/2017	2:18:00 AM	76.2	17.1
1661	4/29/2017	2:20:00 AM	76.1	17.1
1662	4/29/2017	2:22:00 AM	76.4	17.0
1663	4/29/2017	2:24:00 AM	76.2	17.1
1664	4/29/2017	2:26:00 AM	76.0	17.1
1665	4/29/2017	2:28:00 AM	76.0	17.0
1666	4/29/2017	2:30:00 AM	76.0	16.9
1667	4/29/2017	2:32:00 AM	75.8	16.9
1668	4/29/2017	2:34:00 AM	76.1	16.9
1669	4/29/2017	2:36:00 AM	76.2	16.9
1670	4/29/2017	2:38:00 AM	76.2	16.9
1671	4/29/2017	2:40:00 AM	76.3	16.8
1672	4/29/2017	2:42:00 AM	76.4	16.8
1673	4/29/2017	2:44:00 AM	76.5	16.8
1674	4/29/2017	2:46:00 AM	76.0	16.8
1675	4/29/2017	2:48:00 AM	76.4	16.7
1676	4/29/2017	2:50:00 AM	76.7	16.7
1677	4/29/2017	2:52:00 AM	76.7	16.7
1678	4/29/2017	2:54:00 AM	76.7	16.7
1679	4/29/2017	2:56:00 AM	76.5	16.7
1680	4/29/2017	2:58:00 AM	76.3	16.7
1681	4/29/2017	3:00:00 AM	76.3	16.7
1682	4/29/2017	3:02:00 AM	76.2	16.7
1683	4/29/2017	3:04:00 AM	76.4	16.6
1684	4/29/2017	3:06:00 AM	76.5	16.6
1685	4/29/2017	3:08:00 AM	76.5	16.6
1686	4/29/2017	3:10:00 AM	76.5	16.6
1687	4/29/2017	3:12:00 AM	76.7	16.6
1688	4/29/2017	3:14:00 AM	76.8	16.6
1689	4/29/2017	3:16:00 AM	76.8	16.6
1690	4/29/2017	3:18:00 AM	76.6	16.6
1691	4/29/2017	3:20:00 AM	76.8	16.6
1692	4/29/2017	3:22:00 AM	76.8	16.6
1693	4/29/2017	3:24:00 AM	76.8	16.6
1694	4/29/2017	3:26:00 AM	76.7	16.7

Index	Date	Time	%RH	°C
1695	4/29/2017	3:28:00 AM	76.5	16.6
1696	4/29/2017	3:30:00 AM	76.6	16.6
1697	4/29/2017	3:32:00 AM	76.6	16.6
1698	4/29/2017	3:34:00 AM	76.5	16.6
1699	4/29/2017	3:36:00 AM	76.3	16.6
1700	4/29/2017	3:38:00 AM	76.3	16.6
1701	4/29/2017	3:40:00 AM	76.2	16.6
1702	4/29/2017	3:42:00 AM	76.2	16.6
1703	4/29/2017	3:44:00 AM	76.0	16.6
1704	4/29/2017	3:46:00 AM	75.9	16.5
1705	4/29/2017	3:48:00 AM	76.1	16.4
1706	4/29/2017	3:50:00 AM	76.4	16.3
1707	4/29/2017	3:52:00 AM	76.4	16.3
1708	4/29/2017	3:54:00 AM	76.5	16.2
1709	4/29/2017	3:56:00 AM	76.7	16.2
1710	4/29/2017	3:58:00 AM	76.2	16.3
1711	4/29/2017	4:00:00 AM	76.1	16.3
1712	4/29/2017	4:02:00 AM	76.2	16.3
1713	4/29/2017	4:04:00 AM	76.5	16.2
1714	4/29/2017	4:06:00 AM	76.4	16.2
1715	4/29/2017	4:08:00 AM	76.4	16.3
1716	4/29/2017	4:10:00 AM	76.0	16.3
1717	4/29/2017	4:12:00 AM	76.4	16.1
1718	4/29/2017	4:14:00 AM	76.8	15.9
1719	4/29/2017	4:16:00 AM	77.3	15.8
1720	4/29/2017	4:18:00 AM	77.5	15.8
1721	4/29/2017	4:20:00 AM	77.1	15.9
1722	4/29/2017	4:22:00 AM	76.7	16.1
1723	4/29/2017	4:24:00 AM	76.8	16.1
1724	4/29/2017	4:26:00 AM	77.0	16.0
1725	4/29/2017	4:28:00 AM	76.7	16.1
1726	4/29/2017	4:30:00 AM	76.7	16.1
1727	4/29/2017	4:32:00 AM	77.0	15.9
1728	4/29/2017	4:34:00 AM	77.0	15.9
1729	4/29/2017	4:36:00 AM	76.9	15.8
1730	4/29/2017	4:38:00 AM	77.3	15.7
1731	4/29/2017	4:40:00 AM	77.1	15.6
1732	4/29/2017	4:42:00 AM	77.5	15.6
1733	4/29/2017	4:44:00 AM	77.7	15.5
1734	4/29/2017	4:46:00 AM	77.1	15.6
1735	4/29/2017	4:48:00 AM	77.5	15.6
1736	4/29/2017	4:50:00 AM	77.4	15.5
1737	4/29/2017	4:52:00 AM	77.0	15.6
1738	4/29/2017	4:54:00 AM	77.7	15.5
1739	4/29/2017	4:56:00 AM	77.7	15.6
1740	4/29/2017	4:58:00 AM	77.1	15.7
1741	4/29/2017	5:00:00 AM	77.4	15.5
1742	4/29/2017	5:02:00 AM	77.2	15.6
1743	4/29/2017	5:04:00 AM	77.3	15.4
1744	4/29/2017	5:06:00 AM	77.6	15.3
1745	4/29/2017	5:08:00 AM	77.6	15.4
1746	4/29/2017	5:10:00 AM	77.3	15.4
1747	4/29/2017	5:12:00 AM	77.1	15.5
1748	4/29/2017	5:14:00 AM	77.2	15.6
1749	4/29/2017	5:16:00 AM	77.1	15.6
1750	4/29/2017	5:18:00 AM	77.2	15.6
1751	4/29/2017	5:20:00 AM	77.5	15.5
1752	4/29/2017	5:22:00 AM	77.7	15.4
1753	4/29/2017	5:24:00 AM	77.4	15.5
1754	4/29/2017	5:26:00 AM	77.2	15.5
1755	4/29/2017	5:28:00 AM	77.0	15.5
1756	4/29/2017	5:30:00 AM	77.6	15.2
1757	4/29/2017	5:32:00 AM	77.7	15.3
1758	4/29/2017	5:34:00 AM	77.7	15.2
1759	4/29/2017	5:36:00 AM	77.9	15.2
1760	4/29/2017	5:38:00 AM	77.9	15.3
1761	4/29/2017	5:40:00 AM	77.9	15.2
1762	4/29/2017	5:42:00 AM	78.0	15.1
1763	4/29/2017	5:44:00 AM	100.0	14.9
1764	4/29/2017	5:46:00 AM	77.9	14.9
1765	4/29/2017	5:48:00 AM	78.1	14.9
1766	4/29/2017	5:50:00 AM	77.7	15.0
1767	4/29/2017	5:52:00 AM	77.7	15.0
1768	4/29/2017	5:54:00 AM	77.8	14.8
1769	4/29/2017	5:56:00 AM	77.8	14.8
1770	4/29/2017	5:58:00 AM	77.7	14.8
1771	4/29/2017	6:00:00 AM	78.7	14.7

Index	Date	Time	%RH	°C
1772	4/29/2017	6:02:00 AM	78.0	14.9
1773	4/29/2017	6:04:00 AM	78.2	14.7
1774	4/29/2017	6:06:00 AM	78.3	14.7
1775	4/29/2017	6:08:00 AM	77.9	14.8
1776	4/29/2017	6:10:00 AM	78.0	14.7
1777	4/29/2017	6:12:00 AM	78.2	14.7
1778	4/29/2017	6:14:00 AM	78.0	14.7
1779	4/29/2017	6:16:00 AM	78.0	14.8
1780	4/29/2017	6:18:00 AM	78.2	14.7
1781	4/29/2017	6:20:00 AM	78.5	14.7
1782	4/29/2017	6:22:00 AM	78.5	14.7
1783	4/29/2017	6:24:00 AM	78.4	14.7
1784	4/29/2017	6:26:00 AM	78.0	14.8
1785	4/29/2017	6:28:00 AM	78.1	14.8
1786	4/29/2017	6:30:00 AM	78.2	14.7
1787	4/29/2017	6:32:00 AM	78.3	14.8
1788	4/29/2017	6:34:00 AM	78.1	14.8
1789	4/29/2017	6:36:00 AM	77.9	14.8
1790	4/29/2017	6:38:00 AM	77.9	14.8
1791	4/29/2017	6:40:00 AM	77.6	14.8
1792	4/29/2017	6:42:00 AM	77.9	14.7
1793	4/29/2017	6:44:00 AM	77.9	14.7
1794	4/29/2017	6:46:00 AM	77.8	14.8
1795	4/29/2017	6:48:00 AM	78.4	14.6
1796	4/29/2017	6:50:00 AM	78.1	14.7
1797	4/29/2017	6:52:00 AM	78.2	14.7
1798	4/29/2017	6:54:00 AM	78.1	14.8
1799	4/29/2017	6:56:00 AM	77.5	14.9
1800	4/29/2017	6:58:00 AM	77.4	14.9
1801	4/29/2017	7:00:00 AM	77.6	14.9
1802	4/29/2017	7:02:00 AM	77.9	14.8
1803	4/29/2017	7:04:00 AM	78.0	14.8
1804	4/29/2017	7:06:00 AM	77.3	14.9
1805	4/29/2017	7:08:00 AM	77.5	14.9
1806	4/29/2017	7:10:00 AM	77.5	14.9
1807	4/29/2017	7:12:00 AM	77.8	14.9
1808	4/29/2017	7:14:00 AM	78.1	14.9
1809	4/29/2017	7:16:00 AM	77.7	15.0
1810	4/29/2017	7:18:00 AM	77.4	15.1
1811	4/29/2017	7:20:00 AM	77.8	15.1
1812	4/29/2017	7:22:00 AM	77.2	15.2
1813	4/29/2017	7:24:00 AM	77.2	15.3
1814	4/29/2017	7:26:00 AM	78.5	15.2
1815	4/29/2017	7:28:00 AM	78.0	15.3
1816	4/29/2017	7:30:00 AM	77.5	15.4
1817	4/29/2017	7:32:00 AM	77.4	15.5
1818	4/29/2017	7:34:00 AM	77.0	15.6
1819	4/29/2017	7:36:00 AM	77.0	15.6
1820	4/29/2017	7:38:00 AM	77.3	15.6
1821	4/29/2017	7:40:00 AM	77.7	15.6
1822	4/29/2017	7:42:00 AM	77.2	15.6
1823	4/29/2017	7:44:00 AM	76.9	15.6
1824	4/29/2017	7:46:00 AM	76.9	15.7
1825	4/29/2017	7:48:00 AM	76.7	15.7
1826	4/29/2017	7:50:00 AM	76.7	15.7
1827	4/29/2017	7:52:00 AM	76.5	15.8
1828	4/29/2017	7:54:00 AM	76.5	15.8
1829	4/29/2017	7:56:00 AM	76.5	15.8
1830	4/29/2017	7:58:00 AM	76.4	15.9
1831	4/29/2017	8:00:00 AM	76.7	15.9
1832	4/29/2017	8:02:00 AM	76.6	15.9
1833	4/29/2017	8:04:00 AM	76.1	16.0
1834	4/29/2017	8:06:00 AM	75.9	16.0
1835	4/29/2017	8:08:00 AM	76.2	16.1
1836	4/29/2017	8:10:00 AM	76.4	16.1
1837	4/29/2017	8:12:00 AM	76.2	16.1
1838	4/29/2017	8:14:00 AM	76.6	16.2
1839	4/29/2017	8:16:00 AM	76.5	16.2
1840	4/29/2017	8:18:00 AM	76.4	16.2
1841	4/29/2017	8:20:00 AM	76.6	16.2
1842	4/29/2017	8:22:00 AM	76.8	16.2
1843	4/29/2017	8:24:00 AM	76.9	16.2
1844	4/29/2017	8:26:00 AM	76.8	16.2
1845	4/29/2017	8:28:00 AM	76.8	16.2
1846	4/29/2017	8:30:00 AM	76.8	16.2
1847	4/29/2017	8:32:00 AM	76.6	16.2
1848	4/29/2017	8:34:00 AM	76.6	16.3

Index	Date	Time	%RH	°C
1849	4/29/2017	8:36:00 AM	76.9	16.3
1850	4/29/2017	8:38:00 AM	77.1	16.3
1851	4/29/2017	8:40:00 AM	77.1	16.3
1852	4/29/2017	8:42:00 AM	77.4	16.4
1853	4/29/2017	8:44:00 AM	76.9	16.4
1854	4/29/2017	8:46:00 AM	77.1	16.5
1855	4/29/2017	8:48:00 AM	77.3	16.6
1856	4/29/2017	8:50:00 AM	77.4	16.6
1857	4/29/2017	8:52:00 AM	77.2	16.6
1858	4/29/2017	8:54:00 AM	76.7	16.7
1859	4/29/2017	8:56:00 AM	76.7	16.7
1860	4/29/2017	8:58:00 AM	76.6	16.7
1861	4/29/2017	9:00:00 AM	76.6	16.8
1862	4/29/2017	9:02:00 AM	76.5	16.9
1863	4/29/2017	9:04:00 AM	76.4	16.9
1864	4/29/2017	9:06:00 AM	76.3	17.0
1865	4/29/2017	9:08:00 AM	76.1	17.1
1866	4/29/2017	9:10:00 AM	75.8	17.2
1867	4/29/2017	9:12:00 AM	75.4	17.3
1868	4/29/2017	9:14:00 AM	74.5	17.2
1869	4/29/2017	9:16:00 AM	74.3	17.2
1870	4/29/2017	9:18:00 AM	74.1	17.3
1871	4/29/2017	9:20:00 AM	73.8	17.3
1872	4/29/2017	9:22:00 AM	74.0	17.4
1873	4/29/2017	9:24:00 AM	73.4	17.4
1874	4/29/2017	9:26:00 AM	73.2	17.5
1875	4/29/2017	9:28:00 AM	73.0	17.6
1876	4/29/2017	9:30:00 AM	72.5	17.7
1877	4/29/2017	9:32:00 AM	72.5	17.7
1878	4/29/2017	9:34:00 AM	72.1	17.7
1879	4/29/2017	9:36:00 AM	71.5	17.7
1880	4/29/2017	9:38:00 AM	71.4	17.6
1881	4/29/2017	9:40:00 AM	71.5	17.7
1882	4/29/2017	9:42:00 AM	71.4	17.7
1883	4/29/2017	9:44:00 AM	71.8	17.7
1884	4/29/2017	9:46:00 AM	72.0	17.8
1885	4/29/2017	9:48:00 AM	71.8	17.7
1886	4/29/2017	9:50:00 AM	71.7	17.7
1887	4/29/2017	9:52:00 AM	71.3	17.7
1888	4/29/2017	9:54:00 AM	71.5	17.7
1889	4/29/2017	9:56:00 AM	71.2	17.7
1890	4/29/2017	9:58:00 AM	71.2	17.7
1891	4/29/2017	10:00:00 AM	71.0	17.8
1892	4/29/2017	10:02:00 AM	71.3	17.8
1893	4/29/2017	10:04:00 AM	71.0	17.8
1894	4/29/2017	10:06:00 AM	70.8	17.8
1895	4/29/2017	10:08:00 AM	71.0	17.8
1896	4/29/2017	10:10:00 AM	70.7	17.9
1897	4/29/2017	10:12:00 AM	70.8	17.9
1898	4/29/2017	10:14:00 AM	70.7	18.0
1899	4/29/2017	10:16:00 AM	71.1	18.1
1900	4/29/2017	10:18:00 AM	70.8	18.1
1901	4/29/2017	10:20:00 AM	70.7	18.2
1902	4/29/2017	10:22:00 AM	70.8	18.2
1903	4/29/2017	10:24:00 AM	70.7	18.2
1904	4/29/2017	10:26:00 AM	70.4	18.3
1905	4/29/2017	10:28:00 AM	70.2	18.4
1906	4/29/2017	10:30:00 AM	70.2	18.4
1907	4/29/2017	10:32:00 AM	70.3	18.6
1908	4/29/2017	10:34:00 AM	70.1	18.6
1909	4/29/2017	10:36:00 AM	70.3	18.6
1910	4/29/2017	10:38:00 AM	70.1	18.7
1911	4/29/2017	10:40:00 AM	70.1	18.8
1912	4/29/2017	10:42:00 AM	70.0	18.8
1913	4/29/2017	10:44:00 AM	70.0	18.9
1914	4/29/2017	10:46:00 AM	70.0	19.0
1915	4/29/2017	10:48:00 AM	69.8	19.1
1916	4/29/2017	10:50:00 AM	69.5	19.1
1917	4/29/2017	10:52:00 AM	69.6	19.2
1918	4/29/2017	10:54:00 AM	69.4	19.2
1919	4/29/2017	10:56:00 AM	69.3	19.2
1920	4/29/2017	10:58:00 AM	69.6	19.2
1921	4/29/2017	11:00:00 AM	69.9	19.2
1922	4/29/2017	11:02:00 AM	69.4	19.2
1923	4/29/2017	11:04:00 AM	69.3	19.2
1924	4/29/2017	11:06:00 AM	69.5	19.2
1925	4/29/2017	11:08:00 AM	69.4	19.3

Index	Date	Time	%RH	°C
1926	4/29/2017	11:10:00 AM	69.3	19.3
1927	4/29/2017	11:12:00 AM	69.3	19.3
1928	4/29/2017	11:14:00 AM	69.3	19.3
1929	4/29/2017	11:16:00 AM	69.3	19.3
1930	4/29/2017	11:18:00 AM	69.5	19.3
1931	4/29/2017	11:20:00 AM	69.4	19.3
1932	4/29/2017	11:22:00 AM	69.6	19.3
1933	4/29/2017	11:24:00 AM	69.3	19.3
1934	4/29/2017	11:26:00 AM	69.5	19.3
1935	4/29/2017	11:28:00 AM	69.6	19.3
1936	4/29/2017	11:30:00 AM	69.8	19.3
1937	4/29/2017	11:32:00 AM	70.0	19.4
1938	4/29/2017	11:34:00 AM	70.1	19.4
1939	4/29/2017	11:36:00 AM	70.2	19.4
1940	4/29/2017	11:38:00 AM	70.6	19.4
1941	4/29/2017	11:40:00 AM	70.9	19.4
1942	4/29/2017	11:42:00 AM	71.1	19.5
1943	4/29/2017	11:44:00 AM	71.0	19.6
1944	4/29/2017	11:46:00 AM	71.4	19.6
1945	4/29/2017	11:48:00 AM	71.7	19.6
1946	4/29/2017	11:50:00 AM	71.4	19.6
1947	4/29/2017	11:52:00 AM	71.8	19.6
1948	4/29/2017	11:54:00 AM	71.4	19.6
1949	4/29/2017	11:56:00 AM	71.7	19.6
1950	4/29/2017	11:58:00 AM	71.6	19.6
1951	4/29/2017	12:00:00 PM	71.9	19.6
1952	4/29/2017	12:02:00 PM	71.9	19.6
1953	4/29/2017	12:04:00 PM	72.1	19.6
1954	4/29/2017	12:06:00 PM	72.2	19.6
1955	4/29/2017	12:08:00 PM	72.4	19.5
1956	4/29/2017	12:10:00 PM	72.4	19.5
1957	4/29/2017	12:12:00 PM	72.3	19.5
1958	4/29/2017	12:14:00 PM	72.3	19.4
1959	4/29/2017	12:16:00 PM	72.3	19.4
1960	4/29/2017	12:18:00 PM	72.3	19.4
1961	4/29/2017	12:20:00 PM	72.1	19.5
1962	4/29/2017	12:22:00 PM	72.2	19.5
1963	4/29/2017	12:24:00 PM	72.0	19.5
1964	4/29/2017	12:26:00 PM	72.0	19.5
1965	4/29/2017	12:28:00 PM	71.9	19.5
1966	4/29/2017	12:30:00 PM	72.2	19.5
1967	4/29/2017	12:32:00 PM	72.6	19.5
1968	4/29/2017	12:34:00 PM	73.6	19.6
1969	4/29/2017	12:36:00 PM	72.1	19.5
1970	4/29/2017	12:38:00 PM	71.9	19.4
1971	4/29/2017	12:40:00 PM	71.6	19.3
1972	4/29/2017	12:42:00 PM	71.5	19.2
1973	4/29/2017	12:44:00 PM	71.0	19.2
1974	4/29/2017	12:46:00 PM	71.2	19.1
1975	4/29/2017	12:48:00 PM	70.9	19.1
1976	4/29/2017	12:50:00 PM	71.2	19.1
1977	4/29/2017	12:52:00 PM	71.0	19.0
1978	4/29/2017	12:54:00 PM	70.9	19.0
1979	4/29/2017	12:56:00 PM	70.5	18.9
1980	4/29/2017	12:58:00 PM	69.7	18.8
1981	4/29/2017	1:00:00 PM	69.6	18.7
1982	4/29/2017	1:02:00 PM	69.3	18.7
1983	4/29/2017	1:04:00 PM	69.4	18.6
1984	4/29/2017	1:06:00 PM	69.3	18.4
1985	4/29/2017	1:08:00 PM	69.8	18.4
1986	4/29/2017	1:10:00 PM	70.1	18.4
1987	4/29/2017	1:12:00 PM	69.6	18.3
1988	4/29/2017	1:14:00 PM	70.2	18.3
1989	4/29/2017	1:16:00 PM	70.1	18.4
1990	4/29/2017	1:18:00 PM	70.2	18.4
1991	4/29/2017	1:20:00 PM	70.8	18.6
1992	4/29/2017	1:22:00 PM	70.7	18.6
1993	4/29/2017	1:24:00 PM	71.0	18.7
1994	4/29/2017	1:26:00 PM	70.8	18.7
1995	4/29/2017	1:28:00 PM	70.8	18.7
1996	4/29/2017	1:30:00 PM	71.2	18.7
1997	4/29/2017	1:32:00 PM	70.8	18.8
1998	4/29/2017	1:34:00 PM	70.9	18.8
1999	4/29/2017	1:36:00 PM	70.8	18.8
2000	4/29/2017	1:38:00 PM	70.8	18.8
2001	4/29/2017	1:40:00 PM	70.2	18.8
2002	4/29/2017	1:42:00 PM	70.4	18.8

Index	Date	Time	%RH	°C
2003	4/29/2017	1:44:00 PM	70.8	18.8
2004	4/29/2017	1:46:00 PM	70.9	18.9
2005	4/29/2017	1:48:00 PM	70.5	18.9
2006	4/29/2017	1:50:00 PM	70.5	19.0
2007	4/29/2017	1:52:00 PM	70.8	19.1
2008	4/29/2017	1:54:00 PM	71.2	19.1
2009	4/29/2017	1:56:00 PM	71.0	19.1
2010	4/29/2017	1:58:00 PM	70.8	19.2
2011	4/29/2017	2:00:00 PM	70.7	19.3
2012	4/29/2017	2:02:00 PM	70.6	19.3
2013	4/29/2017	2:04:00 PM	71.1	19.4
2014	4/29/2017	2:06:00 PM	70.2	19.4
2015	4/29/2017	2:08:00 PM	70.7	19.6
2016	4/29/2017	2:10:00 PM	69.6	19.5
2017	4/29/2017	2:12:00 PM	70.1	19.5
2018	4/29/2017	2:14:00 PM	70.4	19.7
2019	4/29/2017	2:16:00 PM	70.5	19.8
2020	4/29/2017	2:18:00 PM	70.6	19.9
2021	4/29/2017	2:20:00 PM	70.3	19.9
2022	4/29/2017	2:22:00 PM	69.7	19.9
2023	4/29/2017	2:24:00 PM	69.8	20.1
2024	4/29/2017	2:26:00 PM	70.0	20.1
2025	4/29/2017	2:28:00 PM	69.6	20.1
2026	4/29/2017	2:30:00 PM	69.7	20.1
2027	4/29/2017	2:32:00 PM	69.5	20.1
2028	4/29/2017	2:34:00 PM	69.9	20.2
2029	4/29/2017	2:36:00 PM	69.8	20.2
2030	4/29/2017	2:38:00 PM	70.1	20.3
2031	4/29/2017	2:40:00 PM	70.0	20.4
2032	4/29/2017	2:42:00 PM	69.3	20.4
2033	4/29/2017	2:44:00 PM	69.3	20.3
2034	4/29/2017	2:46:00 PM	69.0	20.4
2035	4/29/2017	2:48:00 PM	69.3	20.4
2036	4/29/2017	2:50:00 PM	69.1	20.6
2037	4/29/2017	2:52:00 PM	69.1	20.7
2038	4/29/2017	2:54:00 PM	68.6	20.5
2039	4/29/2017	2:56:00 PM	69.0	20.7
2040	4/29/2017	2:58:00 PM	68.9	20.7
2041	4/29/2017	3:00:00 PM	68.9	20.8
2042	4/29/2017	3:02:00 PM	68.8	20.8
2043	4/29/2017	3:04:00 PM	68.6	20.8
2044	4/29/2017	3:06:00 PM	68.9	20.9
2045	4/29/2017	3:08:00 PM	68.0	20.8
2046	4/29/2017	3:10:00 PM	67.7	20.8
2047	4/29/2017	3:12:00 PM	67.9	20.9
2048	4/29/2017	3:14:00 PM	67.8	20.9
2049	4/29/2017	3:16:00 PM	67.9	20.9
2050	4/29/2017	3:18:00 PM	67.6	20.9
2051	4/29/2017	3:20:00 PM	67.8	21.1
2052	4/29/2017	3:22:00 PM	67.7	21.1
2053	4/29/2017	3:24:00 PM	67.7	21.1
2054	4/29/2017	3:26:00 PM	67.6	21.1
2055	4/29/2017	3:28:00 PM	67.6	21.2
2056	4/29/2017	3:30:00 PM	67.1	21.2
2057	4/29/2017	3:32:00 PM	67.2	21.2
2058	4/29/2017	3:34:00 PM	66.7	21.1
2059	4/29/2017	3:36:00 PM	66.6	21.1
2060	4/29/2017	3:38:00 PM	66.6	21.2
2061	4/29/2017	3:40:00 PM	66.7	21.3
2062	4/29/2017	3:42:00 PM	65.8	21.1
2063	4/29/2017	3:44:00 PM	66.6	21.2
2064	4/29/2017	3:46:00 PM	66.9	21.2
2065	4/29/2017	3:48:00 PM	67.0	21.2
2066	4/29/2017	3:50:00 PM	66.4	21.1
2067	4/29/2017	3:52:00 PM	66.4	21.1
2068	4/29/2017	3:54:00 PM	66.3	21.1
2069	4/29/2017	3:56:00 PM	66.4	21.1
2070	4/29/2017	3:58:00 PM	66.5	21.1
2071	4/29/2017	4:00:00 PM	66.7	21.2
2072	4/29/2017	4:02:00 PM	66.1	21.0
2073	4/29/2017	4:04:00 PM	65.9	21.1
2074	4/29/2017	4:06:00 PM	66.7	21.1
2075	4/29/2017	4:08:00 PM	66.9	21.1
2076	4/29/2017	4:10:00 PM	67.1	21.1
2077	4/29/2017	4:12:00 PM	67.2	21.1
2078	4/29/2017	4:14:00 PM	66.0	21.0
2079	4/29/2017	4:16:00 PM	65.6	21.0

Index	Date	Time	%RH	°C
2080	4/29/2017	4:18:00 PM	65.7	21.0
2081	4/29/2017	4:20:00 PM	65.9	21.0
2082	4/29/2017	4:22:00 PM	66.1	20.9
2083	4/29/2017	4:24:00 PM	66.3	21.0
2084	4/29/2017	4:26:00 PM	66.9	21.0
2085	4/29/2017	4:28:00 PM	66.8	21.0
2086	4/29/2017	4:30:00 PM	65.9	21.0
2087	4/29/2017	4:32:00 PM	66.5	21.1
2088	4/29/2017	4:34:00 PM	67.1	21.1
2089	4/29/2017	4:36:00 PM	67.9	21.2
2090	4/29/2017	4:38:00 PM	67.6	21.2
2091	4/29/2017	4:40:00 PM	68.1	21.2
2092	4/29/2017	4:42:00 PM	68.3	21.3
2093	4/29/2017	4:44:00 PM	67.6	21.3
2094	4/29/2017	4:46:00 PM	67.2	21.3
2095	4/29/2017	4:48:00 PM	67.3	21.3
2096	4/29/2017	4:50:00 PM	67.5	21.3
2097	4/29/2017	4:52:00 PM	67.5	21.3
2098	4/29/2017	4:54:00 PM	68.0	21.3
2099	4/29/2017	4:56:00 PM	67.7	21.3
2100	4/29/2017	4:58:00 PM	67.2	21.2
2101	4/29/2017	5:00:00 PM	67.7	21.2
2102	4/29/2017	5:02:00 PM	67.7	21.2
2103	4/29/2017	5:04:00 PM	67.8	21.2
2104	4/29/2017	5:06:00 PM	67.8	21.1
2105	4/29/2017	5:08:00 PM	68.2	21.1
2106	4/29/2017	5:10:00 PM	68.1	21.1
2107	4/29/2017	5:12:00 PM	67.9	21.0
2108	4/29/2017	5:14:00 PM	68.0	21.0
2109	4/29/2017	5:16:00 PM	68.6	20.9
2110	4/29/2017	5:18:00 PM	69.0	20.9
2111	4/29/2017	5:20:00 PM	68.5	20.9
2112	4/29/2017	5:22:00 PM	67.6	20.9
2113	4/29/2017	5:24:00 PM	67.8	20.9
2114	4/29/2017	5:26:00 PM	68.2	20.8
2115	4/29/2017	5:28:00 PM	68.7	20.8
2116	4/29/2017	5:30:00 PM	68.7	20.8
2117	4/29/2017	5:32:00 PM	68.7	20.8
2118	4/29/2017	5:34:00 PM	69.1	20.7
2119	4/29/2017	5:36:00 PM	69.4	20.7
2120	4/29/2017	5:38:00 PM	69.3	20.7
2121	4/29/2017	5:40:00 PM	69.5	20.6
2122	4/29/2017	5:42:00 PM	69.6	20.6
2123	4/29/2017	5:44:00 PM	69.7	20.6
2124	4/29/2017	5:46:00 PM	69.7	20.5
2125	4/29/2017	5:48:00 PM	69.8	20.6
2126	4/29/2017	5:50:00 PM	69.8	20.5
2127	4/29/2017	5:52:00 PM	70.3	20.4
2128	4/29/2017	5:54:00 PM	70.8	20.4
2129	4/29/2017	5:56:00 PM	70.1	20.4
2130	4/29/2017	5:58:00 PM	70.5	20.4
2131	4/29/2017	6:00:00 PM	71.4	20.3
2132	4/29/2017	6:02:00 PM	71.5	20.3
2133	4/29/2017	6:04:00 PM	71.2	20.3
2134	4/29/2017	6:06:00 PM	71.5	20.3
2135	4/29/2017	6:08:00 PM	71.9	20.3
2136	4/29/2017	6:10:00 PM	72.3	20.2
2137	4/29/2017	6:12:00 PM	72.8	20.2
2138	4/29/2017	6:14:00 PM	72.6	20.1
2139	4/29/2017	6:16:00 PM	72.9	20.1
2140	4/29/2017	6:18:00 PM	72.6	20.2
2141	4/29/2017	6:20:00 PM	72.4	20.2
2142	4/29/2017	6:22:00 PM	72.7	20.1
2143	4/29/2017	6:24:00 PM	73.0	20.1
2144	4/29/2017	6:26:00 PM	73.8	20.1
2145	4/29/2017	6:28:00 PM	74.4	20.1
2146	4/29/2017	6:30:00 PM	74.6	20.1
2147	4/29/2017	6:32:00 PM	74.4	20.1
2148	4/29/2017	6:34:00 PM	74.6	20.0
2149	4/29/2017	6:36:00 PM	74.6	19.9
2150	4/29/2017	6:38:00 PM	74.8	19.9
2151	4/29/2017	6:40:00 PM	74.8	19.8
2152	4/29/2017	6:42:00 PM	74.2	19.6
2153	4/29/2017	6:44:00 PM	73.5	19.4
2154	4/29/2017	6:46:00 PM	73.1	19.2
2155	4/29/2017	6:48:00 PM	73.4	19.1
2156	4/29/2017	6:50:00 PM	73.7	19.0

Index	Date	Time	%RH	°C
2157	4/29/2017	6:52:00 PM	73.3	18.8
2158	4/29/2017	6:54:00 PM	73.8	18.8
2159	4/29/2017	6:56:00 PM	73.6	18.8
2160	4/29/2017	6:58:00 PM	73.3	18.8
2161	4/29/2017	7:00:00 PM	73.4	18.8
2162	4/29/2017	7:02:00 PM	73.7	18.7
2163	4/29/2017	7:04:00 PM	74.1	18.7
2164	4/29/2017	7:06:00 PM	74.3	18.7
2165	4/29/2017	7:08:00 PM	74.4	18.7
2166	4/29/2017	7:10:00 PM	74.3	18.6
2167	4/29/2017	7:12:00 PM	74.5	18.5
2168	4/29/2017	7:14:00 PM	74.3	18.6
2169	4/29/2017	7:16:00 PM	74.0	18.7
2170	4/29/2017	7:18:00 PM	74.1	18.7
2171	4/29/2017	7:20:00 PM	74.5	18.7
2172	4/29/2017	7:22:00 PM	74.6	18.6
2173	4/29/2017	7:24:00 PM	74.6	18.6
2174	4/29/2017	7:26:00 PM	74.4	18.6
2175	4/29/2017	7:28:00 PM	74.7	18.6
2176	4/29/2017	7:30:00 PM	74.8	18.5
2177	4/29/2017	7:32:00 PM	74.6	18.5
2178	4/29/2017	7:34:00 PM	74.9	18.4
2179	4/29/2017	7:36:00 PM	75.1	18.4
2180	4/29/2017	7:38:00 PM	75.1	18.4
2181	4/29/2017	7:40:00 PM	75.1	18.4
2182	4/29/2017	7:42:00 PM	75.0	18.4
2183	4/29/2017	7:44:00 PM	75.3	18.4
2184	4/29/2017	7:46:00 PM	75.2	18.4
2185	4/29/2017	7:48:00 PM	75.2	18.4
2186	4/29/2017	7:50:00 PM	75.3	18.3
2187	4/29/2017	7:52:00 PM	75.2	18.3
2188	4/29/2017	7:54:00 PM	75.4	18.2
2189	4/29/2017	7:56:00 PM	75.8	18.2
2190	4/29/2017	7:58:00 PM	75.7	18.2
2191	4/29/2017	8:00:00 PM	75.9	18.1
2192	4/29/2017	8:02:00 PM	75.7	17.9
2193	4/29/2017	8:04:00 PM	75.5	17.8
2194	4/29/2017	8:06:00 PM	75.0	17.6
2195	4/29/2017	8:08:00 PM	75.3	17.4
2196	4/29/2017	8:10:00 PM	75.0	17.2
2197	4/29/2017	8:12:00 PM	74.6	17.2
2198	4/29/2017	8:14:00 PM	75.1	17.1
2199	4/29/2017	8:16:00 PM	75.2	16.8
2200	4/29/2017	8:18:00 PM	75.1	16.6
2201	4/29/2017	8:20:00 PM	75.0	16.7
2202	4/29/2017	8:22:00 PM	74.8	16.9
2203	4/29/2017	8:24:00 PM	74.3	16.6
2204	4/29/2017	8:26:00 PM	74.7	16.5
2205	4/29/2017	8:28:00 PM	74.5	16.4
2206	4/29/2017	8:30:00 PM	74.3	16.3
2207	4/29/2017	8:32:00 PM	74.1	16.2
2208	4/29/2017	8:34:00 PM	73.4	16.1
2209	4/29/2017	8:36:00 PM	73.5	16.1
2210	4/29/2017	8:38:00 PM	73.6	16.0
2211	4/29/2017	8:40:00 PM	73.9	16.0
2212	4/29/2017	8:42:00 PM	74.0	15.8
2213	4/29/2017	8:44:00 PM	74.0	15.9
2214	4/29/2017	8:46:00 PM	73.9	15.9
2215	4/29/2017	8:48:00 PM	74.2	15.7
2216	4/29/2017	8:50:00 PM	73.6	15.7
2217	4/29/2017	8:52:00 PM	73.6	15.4
2218	4/29/2017	8:54:00 PM	73.6	15.5
2219	4/29/2017	8:56:00 PM	73.7	15.5
2220	4/29/2017	8:58:00 PM	74.1	15.3
2221	4/29/2017	9:00:00 PM	74.2	15.4
2222	4/29/2017	9:02:00 PM	73.7	15.6
2223	4/29/2017	9:04:00 PM	74.0	15.4
2224	4/29/2017	9:06:00 PM	73.6	15.3
2225	4/29/2017	9:08:00 PM	73.4	15.4
2226	4/29/2017	9:10:00 PM	72.6	15.1
2227	4/29/2017	9:12:00 PM	72.3	14.9
2228	4/29/2017	9:14:00 PM	72.7	14.9
2229	4/29/2017	9:16:00 PM	72.3	15.0
2230	4/29/2017	9:18:00 PM	72.1	14.9
2231	4/29/2017	9:20:00 PM	72.2	14.8
2232	4/29/2017	9:22:00 PM	71.9	14.6
2233	4/29/2017	9:24:00 PM	72.5	14.6

Index	Date	Time	%RH	°C
2234	4/29/2017	9:26:00 PM	72.5	14.6
2235	4/29/2017	9:28:00 PM	72.1	14.7
2236	4/29/2017	9:30:00 PM	72.6	14.4
2237	4/29/2017	9:32:00 PM	72.8	14.3
2238	4/29/2017	9:34:00 PM	72.9	14.4
2239	4/29/2017	9:36:00 PM	72.6	14.3
2240	4/29/2017	9:38:00 PM	71.8	14.3
2241	4/29/2017	9:40:00 PM	72.2	14.3
2242	4/29/2017	9:42:00 PM	72.3	14.1
2243	4/29/2017	9:44:00 PM	72.0	14.4
2244	4/29/2017	9:46:00 PM	71.9	14.4
2245	4/29/2017	9:48:00 PM	71.8	14.4
2246	4/29/2017	9:50:00 PM	71.6	14.3
2247	4/29/2017	9:52:00 PM	71.9	14.4
2248	4/29/2017	9:54:00 PM	72.0	14.2
2249	4/29/2017	9:56:00 PM	72.2	14.3
2250	4/29/2017	9:58:00 PM	71.6	14.3
2251	4/29/2017	10:00:00 PM	71.5	14.3
2252	4/29/2017	10:02:00 PM	71.8	14.1
2253	4/29/2017	10:04:00 PM	71.8	14.1
2254	4/29/2017	10:06:00 PM	72.0	14.1
2255	4/29/2017	10:08:00 PM	72.1	13.9
2256	4/29/2017	10:10:00 PM	72.5	13.8
2257	4/29/2017	10:12:00 PM	72.8	13.8
2258	4/29/2017	10:14:00 PM	72.9	13.8
2259	4/29/2017	10:16:00 PM	72.6	13.8
2260	4/29/2017	10:18:00 PM	72.5	13.8
2261	4/29/2017	10:20:00 PM	72.6	13.7
2262	4/29/2017	10:22:00 PM	72.7	13.9
2263	4/29/2017	10:24:00 PM	72.8	13.9
2264	4/29/2017	10:26:00 PM	73.0	13.8
2265	4/29/2017	10:28:00 PM	73.5	13.8
2266	4/29/2017	10:30:00 PM	73.6	13.7
2267	4/29/2017	10:32:00 PM	73.9	13.6
2268	4/29/2017	10:34:00 PM	74.2	13.6
2269	4/29/2017	10:36:00 PM	73.9	13.7
2270	4/29/2017	10:38:00 PM	73.7	13.8
2271	4/29/2017	10:40:00 PM	74.0	13.7
2272	4/29/2017	10:42:00 PM	73.8	13.8
2273	4/29/2017	10:44:00 PM	74.3	13.8
2274	4/29/2017	10:46:00 PM	74.7	13.6
2275	4/29/2017	10:48:00 PM	74.9	13.7
2276	4/29/2017	10:50:00 PM	74.7	13.8
2277	4/29/2017	10:52:00 PM	74.6	13.8
2278	4/29/2017	10:54:00 PM	74.0	13.9
2279	4/29/2017	10:56:00 PM	74.3	13.9
2280	4/29/2017	10:58:00 PM	74.0	14.1
2281	4/29/2017	11:00:00 PM	74.5	13.9
2282	4/29/2017	11:02:00 PM	74.1	13.9
2283	4/29/2017	11:04:00 PM	73.9	14.0
2284	4/29/2017	11:06:00 PM	74.1	14.1
2285	4/29/2017	11:08:00 PM	74.1	14.1
2286	4/29/2017	11:10:00 PM	74.4	14.1
2287	4/29/2017	11:12:00 PM	74.4	14.0
2288	4/29/2017	11:14:00 PM	74.1	14.1
2289	4/29/2017	11:16:00 PM	74.2	14.1
2290	4/29/2017	11:18:00 PM	74.6	14.1
2291	4/29/2017	11:20:00 PM	74.6	14.1
2292	4/29/2017	11:22:00 PM	75.0	14.1
2293	4/29/2017	11:24:00 PM	74.9	14.2
2294	4/29/2017	11:26:00 PM	75.1	14.1
2295	4/29/2017	11:28:00 PM	75.3	14.1
2296	4/29/2017	11:30:00 PM	76.7	14.0
2297	4/29/2017	11:32:00 PM	76.6	13.9
2298	4/29/2017	11:34:00 PM	76.7	13.9
2299	4/29/2017	11:36:00 PM	76.8	14.0
2300	4/29/2017	11:38:00 PM	76.8	14.0
2301	4/29/2017	11:40:00 PM	77.0	14.0
2302	4/29/2017	11:42:00 PM	77.4	13.9
2303	4/29/2017	11:44:00 PM	77.5	13.9
2304	4/29/2017	11:46:00 PM	77.0	14.0
2305	4/29/2017	11:48:00 PM	77.1	14.0
2306	4/29/2017	11:50:00 PM	77.0	14.0
2307	4/29/2017	11:52:00 PM	77.0	14.0
2308	4/29/2017	11:54:00 PM	77.3	13.9
2309	4/29/2017	11:56:00 PM	77.4	13.9
2310	4/29/2017	11:58:00 PM	77.9	13.8

Index	Date	Time	%RH	°C
2311	4/30/2017	12:00:00 AM	77.7	13.9
2312	4/30/2017	12:02:00 AM	77.6	13.9
2313	4/30/2017	12:04:00 AM	77.5	13.9
2314	4/30/2017	12:06:00 AM	77.7	13.9
2315	4/30/2017	12:08:00 AM	77.6	13.9
2316	4/30/2017	12:10:00 AM	77.6	13.9
2317	4/30/2017	12:12:00 AM	78.1	13.8
2318	4/30/2017	12:14:00 AM	78.1	13.8
2319	4/30/2017	12:16:00 AM	78.2	13.8
2320	4/30/2017	12:18:00 AM	78.2	13.8
2321	4/30/2017	12:20:00 AM	78.0	13.8
2322	4/30/2017	12:22:00 AM	78.0	13.8
2323	4/30/2017	12:24:00 AM	78.3	13.7
2324	4/30/2017	12:26:00 AM	78.2	13.7
2325	4/30/2017	12:28:00 AM	78.2	13.7
2326	4/30/2017	12:30:00 AM	78.0	13.7
2327	4/30/2017	12:32:00 AM	78.5	13.6
2328	4/30/2017	12:34:00 AM	78.5	13.6
2329	4/30/2017	12:36:00 AM	78.5	13.6
2330	4/30/2017	12:38:00 AM	78.3	13.7
2331	4/30/2017	12:40:00 AM	78.6	13.5
2332	4/30/2017	12:42:00 AM	78.7	13.3
2333	4/30/2017	12:44:00 AM	78.8	13.1
2334	4/30/2017	12:46:00 AM	79.0	13.1
2335	4/30/2017	12:48:00 AM	78.9	13.1
2336	4/30/2017	12:50:00 AM	79.1	13.2
2337	4/30/2017	12:52:00 AM	79.2	13.0
2338	4/30/2017	12:54:00 AM	79.2	12.9
2339	4/30/2017	12:56:00 AM	79.0	12.8
2340	4/30/2017	12:58:00 AM	79.1	12.8
2341	4/30/2017	1:00:00 AM	79.0	12.8
2342	4/30/2017	1:02:00 AM	78.6	12.8
2343	4/30/2017	1:04:00 AM	78.5	12.6
2344	4/30/2017	1:06:00 AM	78.5	12.5
2345	4/30/2017	1:08:00 AM	78.4	12.4
2346	4/30/2017	1:10:00 AM	78.3	12.3
2347	4/30/2017	1:12:00 AM	78.2	12.3
2348	4/30/2017	1:14:00 AM	78.4	12.2
2349	4/30/2017	1:16:00 AM	78.2	12.2
2350	4/30/2017	1:18:00 AM	78.0	12.1
2351	4/30/2017	1:20:00 AM	77.9	11.9
2352	4/30/2017	1:22:00 AM	78.1	11.9
2353	4/30/2017	1:24:00 AM	77.9	12.0
2354	4/30/2017	1:26:00 AM	77.9	12.0
2355	4/30/2017	1:28:00 AM	77.4	12.2
2356	4/30/2017	1:30:00 AM	77.4	12.2
2357	4/30/2017	1:32:00 AM	77.5	12.1
2358	4/30/2017	1:34:00 AM	78.2	11.9
2359	4/30/2017	1:36:00 AM	78.0	11.9
2360	4/30/2017	1:38:00 AM	77.7	12.1
2361	4/30/2017	1:40:00 AM	77.4	12.1
2362	4/30/2017	1:42:00 AM	77.5	12.0
2363	4/30/2017	1:44:00 AM	77.6	11.7
2364	4/30/2017	1:46:00 AM	77.6	11.8
2365	4/30/2017	1:48:00 AM	77.7	11.8
2366	4/30/2017	1:50:00 AM	77.6	11.8
2367	4/30/2017	1:52:00 AM	77.8	11.7
2368	4/30/2017	1:54:00 AM	77.7	11.7
2369	4/30/2017	1:56:00 AM	78.1	11.8
2370	4/30/2017	1:58:00 AM	78.0	11.8
2371	4/30/2017	2:00:00 AM	78.0	11.7
2372	4/30/2017	2:02:00 AM	78.4	11.5
2373	4/30/2017	2:04:00 AM	78.3	11.4
2374	4/30/2017	2:06:00 AM	78.3	11.5
2375	4/30/2017	2:08:00 AM	78.4	11.5
2376	4/30/2017	2:10:00 AM	78.1	11.3
2377	4/30/2017	2:12:00 AM	78.0	11.4
2378	4/30/2017	2:14:00 AM	77.9	11.4
2379	4/30/2017	2:16:00 AM	78.1	11.3
2380	4/30/2017	2:18:00 AM	78.0	11.2
2381	4/30/2017	2:20:00 AM	77.8	11.2
2382	4/30/2017	2:22:00 AM	77.9	11.2
2383	4/30/2017	2:24:00 AM	77.8	11.1
2384	4/30/2017	2:26:00 AM	77.2	11.2
2385	4/30/2017	2:28:00 AM	77.6	11.2
2386	4/30/2017	2:30:00 AM	77.8	11.2
2387	4/30/2017	2:32:00 AM	77.5	11.3

Index	Date	Time	%RH	°C
2388	4/30/2017	2:34:00 AM	77.5	11.3
2389	4/30/2017	2:36:00 AM	77.3	11.3
2390	4/30/2017	2:38:00 AM	77.5	11.3
2391	4/30/2017	2:40:00 AM	77.5	11.3
2392	4/30/2017	2:42:00 AM	77.4	11.2
2393	4/30/2017	2:44:00 AM	77.5	11.2
2394	4/30/2017	2:46:00 AM	77.4	11.1
2395	4/30/2017	2:48:00 AM	77.0	11.0
2396	4/30/2017	2:50:00 AM	77.5	10.9
2397	4/30/2017	2:52:00 AM	77.6	11.0
2398	4/30/2017	2:54:00 AM	77.8	11.0
2399	4/30/2017	2:56:00 AM	77.6	11.1
2400	4/30/2017	2:58:00 AM	77.9	10.9
2401	4/30/2017	3:00:00 AM	77.6	11.1
2402	4/30/2017	3:02:00 AM	77.3	11.2
2403	4/30/2017	3:04:00 AM	77.5	11.1
2404	4/30/2017	3:06:00 AM	77.4	11.2
2405	4/30/2017	3:08:00 AM	77.5	11.3
2406	4/30/2017	3:10:00 AM	77.8	11.2
2407	4/30/2017	3:12:00 AM	77.8	11.2
2408	4/30/2017	3:14:00 AM	77.8	11.2
2409	4/30/2017	3:16:00 AM	77.5	11.1
2410	4/30/2017	3:18:00 AM	77.6	11.2
2411	4/30/2017	3:20:00 AM	77.3	11.2
2412	4/30/2017	3:22:00 AM	77.6	11.1
2413	4/30/2017	3:24:00 AM	77.6	11.2
2414	4/30/2017	3:26:00 AM	77.5	11.3
2415	4/30/2017	3:28:00 AM	77.4	11.3
2416	4/30/2017	3:30:00 AM	77.4	11.3
2417	4/30/2017	3:32:00 AM	77.9	11.1
2418	4/30/2017	3:34:00 AM	77.9	11.0
2419	4/30/2017	3:36:00 AM	77.7	11.2
2420	4/30/2017	3:38:00 AM	77.5	11.3
2421	4/30/2017	3:40:00 AM	77.5	11.3
2422	4/30/2017	3:42:00 AM	77.9	11.2
2423	4/30/2017	3:44:00 AM	77.5	11.3
2424	4/30/2017	3:46:00 AM	77.6	11.3
2425	4/30/2017	3:48:00 AM	77.5	11.4
2426	4/30/2017	3:50:00 AM	77.3	11.4
2427	4/30/2017	3:52:00 AM	77.5	11.3
2428	4/30/2017	3:54:00 AM	77.6	11.3
2429	4/30/2017	3:56:00 AM	77.2	11.2
2430	4/30/2017	3:58:00 AM	77.3	11.1
2431	4/30/2017	4:00:00 AM	76.9	11.0
2432	4/30/2017	4:02:00 AM	76.7	11.1
2433	4/30/2017	4:04:00 AM	77.1	11.0
2434	4/30/2017	4:06:00 AM	77.1	11.1
2435	4/30/2017	4:08:00 AM	77.1	11.0
2436	4/30/2017	4:10:00 AM	77.2	10.9
2437	4/30/2017	4:12:00 AM	76.5	10.8
2438	4/30/2017	4:14:00 AM	77.1	10.9
2439	4/30/2017	4:16:00 AM	76.5	10.9
2440	4/30/2017	4:18:00 AM	76.8	11.0
2441	4/30/2017	4:20:00 AM	76.8	10.9
2442	4/30/2017	4:22:00 AM	76.9	10.9
2443	4/30/2017	4:24:00 AM	76.9	10.9
2444	4/30/2017	4:26:00 AM	76.9	10.7
2445	4/30/2017	4:28:00 AM	76.9	10.7
2446	4/30/2017	4:30:00 AM	77.0	10.7
2447	4/30/2017	4:32:00 AM	77.1	10.6
2448	4/30/2017	4:34:00 AM	77.0	10.6
2449	4/30/2017	4:36:00 AM	77.1	10.7
2450	4/30/2017	4:38:00 AM	77.2	10.7
2451	4/30/2017	4:40:00 AM	76.9	10.8
2452	4/30/2017	4:42:00 AM	77.3	10.8
2453	4/30/2017	4:44:00 AM	77.5	10.8
2454	4/30/2017	4:46:00 AM	77.7	10.7
2455	4/30/2017	4:48:00 AM	77.5	10.7
2456	4/30/2017	4:50:00 AM	77.0	10.8
2457	4/30/2017	4:52:00 AM	77.0	10.7
2458	4/30/2017	4:54:00 AM	77.2	10.7
2459	4/30/2017	4:56:00 AM	76.9	10.7
2460	4/30/2017	4:58:00 AM	76.6	10.8
2461	4/30/2017	5:00:00 AM	76.8	10.7
2462	4/30/2017	5:02:00 AM	76.9	10.7
2463	4/30/2017	5:04:00 AM	77.1	10.6
2464	4/30/2017	5:06:00 AM	77.1	10.6

Index	Date	Time	%RH	°C
2465	4/30/2017	5:08:00 AM	77.2	10.6
2466	4/30/2017	5:10:00 AM	77.3	10.7
2467	4/30/2017	5:12:00 AM	76.7	10.5
2468	4/30/2017	5:14:00 AM	77.3	10.4
2469	4/30/2017	5:16:00 AM	77.1	10.4
2470	4/30/2017	5:18:00 AM	77.3	10.4
2471	4/30/2017	5:20:00 AM	77.4	10.4
2472	4/30/2017	5:22:00 AM	77.0	10.3
2473	4/30/2017	5:24:00 AM	77.3	10.4
2474	4/30/2017	5:26:00 AM	77.3	10.3
2475	4/30/2017	5:28:00 AM	77.4	10.3
2476	4/30/2017	5:30:00 AM	77.2	10.3
2477	4/30/2017	5:32:00 AM	77.1	10.2
2478	4/30/2017	5:34:00 AM	77.4	10.2
2479	4/30/2017	5:36:00 AM	77.0	10.1
2480	4/30/2017	5:38:00 AM	77.5	10.1
2481	4/30/2017	5:40:00 AM	77.4	10.1
2482	4/30/2017	5:42:00 AM	76.8	10.1
2483	4/30/2017	5:44:00 AM	76.8	10.1
2484	4/30/2017	5:46:00 AM	76.7	10.1
2485	4/30/2017	5:48:00 AM	76.7	10.2
2486	4/30/2017	5:50:00 AM	76.7	10.1
2487	4/30/2017	5:52:00 AM	76.9	10.1
2488	4/30/2017	5:54:00 AM	76.5	10.0
2489	4/30/2017	5:56:00 AM	76.9	10.0
2490	4/30/2017	5:58:00 AM	76.8	10.0
2491	4/30/2017	6:00:00 AM	76.5	10.1
2492	4/30/2017	6:02:00 AM	76.5	10.1
2493	4/30/2017	6:04:00 AM	76.3	10.2
2494	4/30/2017	6:06:00 AM	76.1	10.2
2495	4/30/2017	6:08:00 AM	76.2	10.2
2496	4/30/2017	6:10:00 AM	76.1	10.1
2497	4/30/2017	6:12:00 AM	76.4	10.1
2498	4/30/2017	6:14:00 AM	76.1	10.1
2499	4/30/2017	6:16:00 AM	76.2	10.1
2500	4/30/2017	6:18:00 AM	76.1	10.2
2501	4/30/2017	6:20:00 AM	76.4	10.1
2502	4/30/2017	6:22:00 AM	76.8	10.0
2503	4/30/2017	6:24:00 AM	76.4	10.0
2504	4/30/2017	6:26:00 AM	76.4	10.1
2505	4/30/2017	6:28:00 AM	76.4	10.0
2506	4/30/2017	6:30:00 AM	76.6	9.9
2507	4/30/2017	6:32:00 AM	76.5	10.0
2508	4/30/2017	6:34:00 AM	76.5	10.0
2509	4/30/2017	6:36:00 AM	76.6	9.9
2510	4/30/2017	6:38:00 AM	76.8	9.9
2511	4/30/2017	6:40:00 AM	76.3	10.1
2512	4/30/2017	6:42:00 AM	76.9	10.1
2513	4/30/2017	6:44:00 AM	76.8	10.1
2514	4/30/2017	6:46:00 AM	76.7	10.2
2515	4/30/2017	6:48:00 AM	77.1	10.1
2516	4/30/2017	6:50:00 AM	77.6	10.0
2517	4/30/2017	6:52:00 AM	77.7	10.0
2518	4/30/2017	6:54:00 AM	77.7	10.0
2519	4/30/2017	6:56:00 AM	78.0	9.9
2520	4/30/2017	6:58:00 AM	77.6	10.0
2521	4/30/2017	7:00:00 AM	78.0	9.9
2522	4/30/2017	7:02:00 AM	77.7	9.9
2523	4/30/2017	7:04:00 AM	77.4	10.0
2524	4/30/2017	7:06:00 AM	77.5	10.1
2525	4/30/2017	7:08:00 AM	77.1	10.2
2526	4/30/2017	7:10:00 AM	77.6	10.1
2527	4/30/2017	7:12:00 AM	77.6	10.0
2528	4/30/2017	7:14:00 AM	77.7	10.1
2529	4/30/2017	7:16:00 AM	77.2	10.2
2530	4/30/2017	7:18:00 AM	77.7	10.1
2531	4/30/2017	7:20:00 AM	77.4	10.2
2532	4/30/2017	7:22:00 AM	77.4	10.1
2533	4/30/2017	7:24:00 AM	77.5	10.1
2534	4/30/2017	7:26:00 AM	77.4	10.1
2535	4/30/2017	7:28:00 AM	77.3	10.1
2536	4/30/2017	7:30:00 AM	77.4	10.1
2537	4/30/2017	7:32:00 AM	77.7	10.1
2538	4/30/2017	7:34:00 AM	77.8	10.1
2539	4/30/2017	7:36:00 AM	77.5	10.2
2540	4/30/2017	7:38:00 AM	77.4	10.1
2541	4/30/2017	7:40:00 AM	77.4	10.1

Index	Date	Time	%RH	°C
2542	4/30/2017	7:42:00 AM	77.5	10.1
2543	4/30/2017	7:44:00 AM	77.1	10.2
2544	4/30/2017	7:46:00 AM	77.2	10.3
2545	4/30/2017	7:48:00 AM	77.6	10.3
2546	4/30/2017	7:50:00 AM	77.2	10.3
2547	4/30/2017	7:52:00 AM	77.6	10.3
2548	4/30/2017	7:54:00 AM	77.1	10.2
2549	4/30/2017	7:56:00 AM	77.6	10.2
2550	4/30/2017	7:58:00 AM	78.0	10.3
2551	4/30/2017	8:00:00 AM	77.7	10.3
2552	4/30/2017	8:02:00 AM	77.5	10.4
2553	4/30/2017	8:04:00 AM	77.7	10.4
2554	4/30/2017	8:06:00 AM	77.7	10.5
2555	4/30/2017	8:08:00 AM	77.1	10.4
2556	4/30/2017	8:10:00 AM	77.5	10.5
2557	4/30/2017	8:12:00 AM	77.5	10.5
2558	4/30/2017	8:14:00 AM	77.3	10.5
2559	4/30/2017	8:16:00 AM	77.1	10.6
2560	4/30/2017	8:18:00 AM	77.6	10.6
2561	4/30/2017	8:20:00 AM	77.2	10.6
2562	4/30/2017	8:22:00 AM	77.4	10.6
2563	4/30/2017	8:24:00 AM	77.3	10.6
2564	4/30/2017	8:26:00 AM	76.9	10.7
2565	4/30/2017	8:28:00 AM	76.8	10.6
2566	4/30/2017	8:30:00 AM	77.0	10.6
2567	4/30/2017	8:32:00 AM	77.2	10.7
2568	4/30/2017	8:34:00 AM	77.2	10.7
2569	4/30/2017	8:36:00 AM	77.4	10.7
2570	4/30/2017	8:38:00 AM	76.9	10.7
2571	4/30/2017	8:40:00 AM	77.2	10.8
2572	4/30/2017	8:42:00 AM	76.8	10.7
2573	4/30/2017	8:44:00 AM	76.5	10.7
2574	4/30/2017	8:46:00 AM	76.3	10.7
2575	4/30/2017	8:48:00 AM	76.5	10.8
2576	4/30/2017	8:50:00 AM	76.8	10.8
2577	4/30/2017	8:52:00 AM	76.9	10.9
2578	4/30/2017	8:54:00 AM	76.5	10.9
2579	4/30/2017	8:56:00 AM	76.3	10.9
2580	4/30/2017	8:58:00 AM	76.3	10.9
2581	4/30/2017	9:00:00 AM	75.9	11.0
2582	4/30/2017	9:02:00 AM	75.6	11.0
2583	4/30/2017	9:04:00 AM	75.6	11.0
2584	4/30/2017	9:06:00 AM	75.6	11.0
2585	4/30/2017	9:08:00 AM	74.5	10.9
2586	4/30/2017	9:10:00 AM	74.7	10.9
2587	4/30/2017	9:12:00 AM	74.8	11.0
2588	4/30/2017	9:14:00 AM	74.7	11.0
2589	4/30/2017	9:16:00 AM	74.6	10.9
2590	4/30/2017	9:18:00 AM	74.9	10.9
2591	4/30/2017	9:20:00 AM	75.6	11.1
2592	4/30/2017	9:22:00 AM	75.7	11.2
2593	4/30/2017	9:24:00 AM	75.2	11.1
2594	4/30/2017	9:26:00 AM	75.8	11.2
2595	4/30/2017	9:28:00 AM	75.8	11.3
2596	4/30/2017	9:30:00 AM	76.0	11.4
2597	4/30/2017	9:32:00 AM	74.7	11.3
2598	4/30/2017	9:34:00 AM	75.3	11.4
2599	4/30/2017	9:36:00 AM	75.0	11.4
2600	4/30/2017	9:38:00 AM	75.4	11.6
2601	4/30/2017	9:40:00 AM	74.9	11.5
2602	4/30/2017	9:42:00 AM	75.3	11.6
2603	4/30/2017	9:44:00 AM	74.6	11.7
2604	4/30/2017	9:46:00 AM	75.0	11.8
2605	4/30/2017	9:48:00 AM	74.2	11.8
2606	4/30/2017	9:50:00 AM	73.4	11.7
2607	4/30/2017	9:52:00 AM	74.0	11.7
2608	4/30/2017	9:54:00 AM	74.2	11.8
2609	4/30/2017	9:56:00 AM	73.3	11.8
2610	4/30/2017	9:58:00 AM	73.9	11.9
2611	4/30/2017	10:00:00 AM	72.9	11.9
2612	4/30/2017	10:02:00 AM	73.2	11.9
2613	4/30/2017	10:04:00 AM	73.5	12.1
2614	4/30/2017	10:06:00 AM	73.2	12.1
2615	4/30/2017	10:08:00 AM	72.7	12.1
2616	4/30/2017	10:10:00 AM	74.0	12.3
2617	4/30/2017	10:12:00 AM	74.0	12.5
2618	4/30/2017	10:14:00 AM	73.4	12.6

Index	Date	Time	%RH	°C
2619	4/30/2017	10:16:00 AM	73.6	12.7
2620	4/30/2017	10:18:00 AM	72.8	12.8
2621	4/30/2017	10:20:00 AM	72.8	12.8
2622	4/30/2017	10:22:00 AM	73.7	12.9
2623	4/30/2017	10:24:00 AM	74.0	13.2
2624	4/30/2017	10:26:00 AM	72.5	13.2
2625	4/30/2017	10:28:00 AM	73.0	13.2
2626	4/30/2017	10:30:00 AM	72.1	13.1
2627	4/30/2017	10:32:00 AM	72.4	13.2
2628	4/30/2017	10:34:00 AM	72.3	13.3
2629	4/30/2017	10:36:00 AM	72.1	13.3
2630	4/30/2017	10:38:00 AM	72.2	13.4
2631	4/30/2017	10:40:00 AM	71.0	13.4
2632	4/30/2017	10:42:00 AM	70.9	13.4
2633	4/30/2017	10:44:00 AM	70.6	13.5
2634	4/30/2017	10:46:00 AM	71.0	13.7
2635	4/30/2017	10:48:00 AM	71.0	13.8
2636	4/30/2017	10:50:00 AM	71.6	14.0
2637	4/30/2017	10:52:00 AM	71.0	14.0
2638	4/30/2017	10:54:00 AM	69.8	14.0
2639	4/30/2017	10:56:00 AM	70.3	14.1
2640	4/30/2017	10:58:00 AM	69.4	14.1
2641	4/30/2017	11:00:00 AM	69.4	14.2
2642	4/30/2017	11:02:00 AM	70.9	14.4
2643	4/30/2017	11:04:00 AM	69.3	14.6
2644	4/30/2017	11:06:00 AM	69.8	14.7
2645	4/30/2017	11:08:00 AM	70.8	14.9
2646	4/30/2017	11:10:00 AM	70.2	15.0
2647	4/30/2017	11:12:00 AM	69.0	14.9
2648	4/30/2017	11:14:00 AM	68.8	14.9
2649	4/30/2017	11:16:00 AM	69.9	15.2
2650	4/30/2017	11:18:00 AM	69.5	15.3
2651	4/30/2017	11:20:00 AM	68.4	15.2
2652	4/30/2017	11:22:00 AM	69.0	15.3
2653	4/30/2017	11:24:00 AM	68.7	15.2
2654	4/30/2017	11:26:00 AM	68.0	15.2
2655	4/30/2017	11:28:00 AM	66.2	15.1
2656	4/30/2017	11:30:00 AM	67.9	15.3
2657	4/30/2017	11:32:00 AM	67.9	15.5
2658	4/30/2017	11:34:00 AM	67.3	15.5
2659	4/30/2017	11:36:00 AM	67.3	15.5
2660	4/30/2017	11:38:00 AM	65.5	15.3
2661	4/30/2017	11:40:00 AM	65.1	15.4
2662	4/30/2017	11:42:00 AM	65.8	15.6
2663	4/30/2017	11:44:00 AM	66.6	15.8
2664	4/30/2017	11:46:00 AM	64.2	15.7
2665	4/30/2017	11:48:00 AM	65.0	15.8
2666	4/30/2017	11:50:00 AM	65.6	16.1
2667	4/30/2017	11:52:00 AM	66.2	16.2
2668	4/30/2017	11:54:00 AM	66.1	16.2
2669	4/30/2017	11:56:00 AM	65.5	16.3
2670	4/30/2017	11:58:00 AM	64.9	16.2
2671	4/30/2017	12:00:00 PM	65.2	16.1
2672	4/30/2017	12:02:00 PM	66.2	16.1
2673	4/30/2017	12:04:00 PM	64.1	15.8
2674	4/30/2017	12:06:00 PM	64.5	15.9
2675	4/30/2017	12:08:00 PM	63.6	15.8
2676	4/30/2017	12:10:00 PM	64.9	16.0
2677	4/30/2017	12:12:00 PM	65.1	16.1
2678	4/30/2017	12:14:00 PM	64.5	16.1
2679	4/30/2017	12:16:00 PM	64.6	16.1
2680	4/30/2017	12:18:00 PM	65.6	16.2
2681	4/30/2017	12:20:00 PM	65.6	16.2
2682	4/30/2017	12:22:00 PM	65.1	16.2
2683	4/30/2017	12:24:00 PM	65.0	16.1
2684	4/30/2017	12:26:00 PM	63.9	16.0
2685	4/30/2017	12:28:00 PM	65.0	16.1
2686	4/30/2017	12:30:00 PM	65.0	16.2
2687	4/30/2017	12:32:00 PM	64.8	16.4
2688	4/30/2017	12:34:00 PM	63.9	16.4
2689	4/30/2017	12:36:00 PM	64.9	16.7
2690	4/30/2017	12:38:00 PM	62.5	16.7
2691	4/30/2017	12:40:00 PM	61.9	16.5
2692	4/30/2017	12:42:00 PM	63.6	16.6
2693	4/30/2017	12:44:00 PM	64.5	16.8
2694	4/30/2017	12:46:00 PM	64.9	16.9
2695	4/30/2017	12:48:00 PM	64.6	17.0

Index	Date	Time	%RH	°C
2696	4/30/2017	12:50:00 PM	62.1	17.1
2697	4/30/2017	12:52:00 PM	60.5	16.9
2698	4/30/2017	12:54:00 PM	59.6	16.7
2699	4/30/2017	12:56:00 PM	59.6	16.5
2700	4/30/2017	12:58:00 PM	60.4	16.7
2701	4/30/2017	1:00:00 PM	59.7	16.7
2702	4/30/2017	1:02:00 PM	60.3	16.8
2703	4/30/2017	1:04:00 PM	61.8	17.0
2704	4/30/2017	1:06:00 PM	59.4	16.8
2705	4/30/2017	1:08:00 PM	58.3	16.7
2706	4/30/2017	1:10:00 PM	59.4	16.7
2707	4/30/2017	1:12:00 PM	59.4	16.7
2708	4/30/2017	1:14:00 PM	61.5	17.0
2709	4/30/2017	1:16:00 PM	61.4	17.0
2710	4/30/2017	1:18:00 PM	60.7	16.9
2711	4/30/2017	1:20:00 PM	60.9	17.0
2712	4/30/2017	1:22:00 PM	61.5	17.2
2713	4/30/2017	1:24:00 PM	61.3	17.1
2714	4/30/2017	1:26:00 PM	61.8	17.1
2715	4/30/2017	1:28:00 PM	62.6	17.2
2716	4/30/2017	1:30:00 PM	61.4	17.0
2717	4/30/2017	1:32:00 PM	61.3	16.8
2718	4/30/2017	1:34:00 PM	61.4	16.8
2719	4/30/2017	1:36:00 PM	62.4	16.9
2720	4/30/2017	1:38:00 PM	62.3	16.9
2721	4/30/2017	1:40:00 PM	62.3	16.8
2722	4/30/2017	1:42:00 PM	62.4	16.9
2723	4/30/2017	1:44:00 PM	62.4	16.9
2724	4/30/2017	1:46:00 PM	61.1	16.8
2725	4/30/2017	1:48:00 PM	61.3	16.9
2726	4/30/2017	1:50:00 PM	62.4	17.1
2727	4/30/2017	1:52:00 PM	60.8	16.9
2728	4/30/2017	1:54:00 PM	61.6	16.9
2729	4/30/2017	1:56:00 PM	62.0	16.9
2730	4/30/2017	1:58:00 PM	61.5	17.0
2731	4/30/2017	2:00:00 PM	62.2	17.0
2732	4/30/2017	2:02:00 PM	62.1	17.2
2733	4/30/2017	2:04:00 PM	62.5	17.2
2734	4/30/2017	2:06:00 PM	62.4	17.3
2735	4/30/2017	2:08:00 PM	62.4	17.3
2736	4/30/2017	2:10:00 PM	61.3	17.3
2737	4/30/2017	2:12:00 PM	62.0	17.3
2738	4/30/2017	2:14:00 PM	62.6	17.4
2739	4/30/2017	2:16:00 PM	62.3	17.4
2740	4/30/2017	2:18:00 PM	61.9	17.4
2741	4/30/2017	2:20:00 PM	62.1	17.5
2742	4/30/2017	2:22:00 PM	62.1	17.5
2743	4/30/2017	2:24:00 PM	62.3	17.7
2744	4/30/2017	2:26:00 PM	62.6	17.8
2745	4/30/2017	2:28:00 PM	61.9	17.9
2746	4/30/2017	2:30:00 PM	62.2	17.8
2747	4/30/2017	2:32:00 PM	61.7	17.7
2748	4/30/2017	2:34:00 PM	61.6	17.7
2749	4/30/2017	2:36:00 PM	62.0	17.7
2750	4/30/2017	2:38:00 PM	61.9	17.8
2751	4/30/2017	2:40:00 PM	61.2	17.6
2752	4/30/2017	2:42:00 PM	60.4	17.6
2753	4/30/2017	2:44:00 PM	60.5	17.6
2754	4/30/2017	2:46:00 PM	60.8	17.6
2755	4/30/2017	2:48:00 PM	61.4	17.6
2756	4/30/2017	2:50:00 PM	61.2	17.6
2757	4/30/2017	2:52:00 PM	60.6	17.6
2758	4/30/2017	2:54:00 PM	61.1	17.6
2759	4/30/2017	2:56:00 PM	62.4	17.7
2760	4/30/2017	2:58:00 PM	62.6	17.7
2761	4/30/2017	3:00:00 PM	62.5	17.7
2762	4/30/2017	3:02:00 PM	62.1	17.6
2763	4/30/2017	3:04:00 PM	62.9	17.6
2764	4/30/2017	3:06:00 PM	62.3	17.6
2765	4/30/2017	3:08:00 PM	61.8	17.6
2766	4/30/2017	3:10:00 PM	60.9	17.5
2767	4/30/2017	3:12:00 PM	61.9	17.5
2768	4/30/2017	3:14:00 PM	62.2	17.5
2769	4/30/2017	3:16:00 PM	60.5	17.3
2770	4/30/2017	3:18:00 PM	61.6	17.4
2771	4/30/2017	3:20:00 PM	61.3	17.3
2772	4/30/2017	3:22:00 PM	60.2	17.2

Index	Date	Time	%RH	°C
2773	4/30/2017	3:24:00 PM	62.3	17.1
2774	4/30/2017	3:26:00 PM	63.0	17.1
2775	4/30/2017	3:28:00 PM	63.5	16.9
2776	4/30/2017	3:30:00 PM	64.6	16.9
2777	4/30/2017	3:32:00 PM	64.2	16.8
2778	4/30/2017	3:34:00 PM	64.1	16.7
2779	4/30/2017	3:36:00 PM	65.2	16.7
2780	4/30/2017	3:38:00 PM	65.5	16.6
2781	4/30/2017	3:40:00 PM	66.4	16.4
2782	4/30/2017	3:42:00 PM	66.8	16.3
2783	4/30/2017	3:44:00 PM	67.2	16.1
2784	4/30/2017	3:46:00 PM	67.5	16.1
2785	4/30/2017	3:48:00 PM	67.8	16.1
2786	4/30/2017	3:50:00 PM	67.8	16.0
2787	4/30/2017	3:52:00 PM	68.2	15.9
2788	4/30/2017	3:54:00 PM	68.6	15.8
2789	4/30/2017	3:56:00 PM	68.8	15.8
2790	4/30/2017	3:58:00 PM	69.1	15.8
2791	4/30/2017	4:00:00 PM	69.0	15.8
2792	4/30/2017	4:02:00 PM	69.3	15.8
2793	4/30/2017	4:04:00 PM	69.3	15.8
2794	4/30/2017	4:06:00 PM	69.2	15.8
2795	4/30/2017	4:08:00 PM	69.7	15.7
2796	4/30/2017	4:10:00 PM	69.7	15.7
2797	4/30/2017	4:12:00 PM	69.9	15.7
2798	4/30/2017	4:14:00 PM	70.3	15.7
2799	4/30/2017	4:16:00 PM	70.2	15.7
2800	4/30/2017	4:18:00 PM	69.9	15.6
2801	4/30/2017	4:20:00 PM	69.6	15.6
2802	4/30/2017	4:22:00 PM	69.9	15.6
2803	4/30/2017	4:24:00 PM	69.7	15.6
2804	4/30/2017	4:26:00 PM	69.7	15.6
2805	4/30/2017	4:28:00 PM	69.5	15.3
2806	4/30/2017	4:30:00 PM	69.9	15.4
2807	4/30/2017	4:32:00 PM	69.9	15.4
2808	4/30/2017	4:34:00 PM	69.4	15.4
2809	4/30/2017	4:36:00 PM	69.4	15.3
2810	4/30/2017	4:38:00 PM	69.4	15.3
2811	4/30/2017	4:40:00 PM	69.5	15.2
2812	4/30/2017	4:42:00 PM	69.6	15.1
2813	4/30/2017	4:44:00 PM	69.6	15.2
2814	4/30/2017	4:46:00 PM	69.5	15.2
2815	4/30/2017	4:48:00 PM	69.6	15.1
2816	4/30/2017	4:50:00 PM	69.7	14.9
2817	4/30/2017	4:52:00 PM	70.0	14.9
2818	4/30/2017	4:54:00 PM	69.8	14.9
2819	4/30/2017	4:56:00 PM	70.0	15.0
2820	4/30/2017	4:58:00 PM	70.0	15.1
2821	4/30/2017	5:00:00 PM	70.0	15.2
2822	4/30/2017	5:02:00 PM	70.1	15.2
2823	4/30/2017	5:04:00 PM	70.4	15.2
2824	4/30/2017	5:06:00 PM	70.3	15.2
2825	4/30/2017	5:08:00 PM	70.5	15.2
2826	4/30/2017	5:10:00 PM	71.1	15.2
2827	4/30/2017	5:12:00 PM	71.1	15.2
2828	4/30/2017	5:14:00 PM	71.7	15.1
2829	4/30/2017	5:16:00 PM	71.8	15.2
2830	4/30/2017	5:18:00 PM	71.5	15.2
2831	4/30/2017	5:20:00 PM	71.6	15.2
2832	4/30/2017	5:22:00 PM	71.4	15.2
2833	4/30/2017	5:24:00 PM	71.3	15.1
2834	4/30/2017	5:26:00 PM	71.2	15.2
2835	4/30/2017	5:28:00 PM	71.2	15.1
2836	4/30/2017	5:30:00 PM	71.3	15.2
2837	4/30/2017	5:32:00 PM	71.6	15.2
2838	4/30/2017	5:34:00 PM	71.5	15.2
2839	4/30/2017	5:36:00 PM	71.5	15.2
2840	4/30/2017	5:38:00 PM	71.5	15.2
2841	4/30/2017	5:40:00 PM	71.8	15.2
2842	4/30/2017	5:42:00 PM	71.6	15.2
2843	4/30/2017	5:44:00 PM	71.5	15.2
2844	4/30/2017	5:46:00 PM	71.6	15.2
2845	4/30/2017	5:48:00 PM	71.9	15.2
2846	4/30/2017	5:50:00 PM	71.7	15.2
2847	4/30/2017	5:52:00 PM	72.0	15.2
2848	4/30/2017	5:54:00 PM	71.6	15.2
2849	4/30/2017	5:56:00 PM	71.5	15.1

Index	Date	Time	%RH	°C
2850	4/30/2017	5:58:00 PM	71.5	15.0
2851	4/30/2017	6:00:00 PM	71.5	15.0
2852	4/30/2017	6:02:00 PM	71.6	15.1
2853	4/30/2017	6:04:00 PM	71.8	15.1
2854	4/30/2017	6:06:00 PM	71.9	15.1
2855	4/30/2017	6:08:00 PM	71.7	15.1
2856	4/30/2017	6:10:00 PM	71.8	15.1
2857	4/30/2017	6:12:00 PM	71.8	15.1
2858	4/30/2017	6:14:00 PM	72.1	15.1
2859	4/30/2017	6:16:00 PM	72.0	15.1
2860	4/30/2017	6:18:00 PM	71.9	15.1
2861	4/30/2017	6:20:00 PM	72.0	15.1
2862	4/30/2017	6:22:00 PM	71.7	15.1
2863	4/30/2017	6:24:00 PM	71.8	15.0
2864	4/30/2017	6:26:00 PM	71.8	15.0
2865	4/30/2017	6:28:00 PM	71.8	15.0
2866	4/30/2017	6:30:00 PM	71.8	15.0
2867	4/30/2017	6:32:00 PM	71.9	15.0
2868	4/30/2017	6:34:00 PM	71.9	14.9
2869	4/30/2017	6:36:00 PM	71.7	14.9
2870	4/30/2017	6:38:00 PM	71.7	14.9
2871	4/30/2017	6:40:00 PM	71.7	14.9
2872	4/30/2017	6:42:00 PM	71.9	14.9
2873	4/30/2017	6:44:00 PM	72.0	14.8
2874	4/30/2017	6:46:00 PM	72.0	14.8
2875	4/30/2017	6:48:00 PM	72.0	14.8
2876	4/30/2017	6:50:00 PM	72.1	14.8
2877	4/30/2017	6:52:00 PM	72.2	14.8
2878	4/30/2017	6:54:00 PM	71.9	14.7
2879	4/30/2017	6:56:00 PM	71.9	14.7
2880	4/30/2017	6:58:00 PM	71.7	14.7
2881	4/30/2017	7:00:00 PM	72.0	14.7
2882	4/30/2017	7:02:00 PM	71.9	14.7
2883	4/30/2017	7:04:00 PM	71.9	14.7
2884	4/30/2017	7:06:00 PM	72.2	14.6
2885	4/30/2017	7:08:00 PM	72.2	14.6
2886	4/30/2017	7:10:00 PM	72.4	14.6
2887	4/30/2017	7:12:00 PM	72.4	14.6
2888	4/30/2017	7:14:00 PM	72.4	14.6
2889	4/30/2017	7:16:00 PM	72.6	14.6
2890	4/30/2017	7:18:00 PM	72.3	14.6
2891	4/30/2017	7:20:00 PM	72.7	14.4
2892	4/30/2017	7:22:00 PM	72.6	14.5
2893	4/30/2017	7:24:00 PM	72.7	14.5
2894	4/30/2017	7:26:00 PM	72.9	14.4
2895	4/30/2017	7:28:00 PM	73.1	14.4
2896	4/30/2017	7:30:00 PM	72.8	14.5
2897	4/30/2017	7:32:00 PM	72.9	14.5
2898	4/30/2017	7:34:00 PM	73.1	14.4
2899	4/30/2017	7:36:00 PM	73.5	14.4
2900	4/30/2017	7:38:00 PM	73.1	14.4
2901	4/30/2017	7:40:00 PM	73.6	14.4
2902	4/30/2017	7:42:00 PM	73.6	14.4
2903	4/30/2017	7:44:00 PM	73.4	14.4
2904	4/30/2017	7:46:00 PM	73.4	14.4
2905	4/30/2017	7:48:00 PM	73.5	14.4
2906	4/30/2017	7:50:00 PM	73.6	14.3
2907	4/30/2017	7:52:00 PM	73.6	14.3
2908	4/30/2017	7:54:00 PM	73.7	14.3
2909	4/30/2017	7:56:00 PM	73.7	14.3
2910	4/30/2017	7:58:00 PM	73.7	14.3
2911	4/30/2017	8:00:00 PM	73.7	14.3
2912	4/30/2017	8:02:00 PM	73.8	14.3
2913	4/30/2017	8:04:00 PM	73.9	14.3
2914	4/30/2017	8:06:00 PM	73.9	14.3
2915	4/30/2017	8:08:00 PM	73.8	14.3
2916	4/30/2017	8:10:00 PM	74.0	14.3
2917	4/30/2017	8:12:00 PM	74.1	14.2
2918	4/30/2017	8:14:00 PM	74.0	14.2
2919	4/30/2017	8:16:00 PM	73.9	14.2
2920	4/30/2017	8:18:00 PM	74.1	14.2
2921	4/30/2017	8:20:00 PM	74.0	14.2
2922	4/30/2017	8:22:00 PM	74.2	14.2
2923	4/30/2017	8:24:00 PM	73.9	14.2
2924	4/30/2017	8:26:00 PM	74.2	14.2
2925	4/30/2017	8:28:00 PM	74.1	14.2
2926	4/30/2017	8:30:00 PM	74.1	14.2

Index	Date	Time	%RH	°C
2927	4/30/2017	8:32:00 PM	74.0	14.2
2928	4/30/2017	8:34:00 PM	74.2	14.2
2929	4/30/2017	8:36:00 PM	74.3	14.1
2930	4/30/2017	8:38:00 PM	74.5	14.1
2931	4/30/2017	8:40:00 PM	74.4	14.1
2932	4/30/2017	8:42:00 PM	74.6	14.1
2933	4/30/2017	8:44:00 PM	74.7	14.1
2934	4/30/2017	8:46:00 PM	74.8	14.1
2935	4/30/2017	8:48:00 PM	74.5	14.1
2936	4/30/2017	8:50:00 PM	74.4	14.0
2937	4/30/2017	8:52:00 PM	74.6	14.0
2938	4/30/2017	8:54:00 PM	74.6	14.0
2939	4/30/2017	8:56:00 PM	74.5	14.0
2940	4/30/2017	8:58:00 PM	74.8	13.9
2941	4/30/2017	9:00:00 PM	74.7	13.9
2942	4/30/2017	9:02:00 PM	74.8	13.9
2943	4/30/2017	9:04:00 PM	74.8	13.9
2944	4/30/2017	9:06:00 PM	74.8	13.9
2945	4/30/2017	9:08:00 PM	74.7	13.9
2946	4/30/2017	9:10:00 PM	74.9	13.9
2947	4/30/2017	9:12:00 PM	75.0	13.9
2948	4/30/2017	9:14:00 PM	75.1	13.9
2949	4/30/2017	9:16:00 PM	75.3	13.9
2950	4/30/2017	9:18:00 PM	75.2	13.9
2951	4/30/2017	9:20:00 PM	75.1	13.9
2952	4/30/2017	9:22:00 PM	75.3	13.8
2953	4/30/2017	9:24:00 PM	75.5	13.8
2954	4/30/2017	9:26:00 PM	75.7	13.8
2955	4/30/2017	9:28:00 PM	75.5	13.8
2956	4/30/2017	9:30:00 PM	75.6	13.8
2957	4/30/2017	9:32:00 PM	75.7	13.8
2958	4/30/2017	9:34:00 PM	75.5	13.8
2959	4/30/2017	9:36:00 PM	75.5	13.8
2960	4/30/2017	9:38:00 PM	75.7	13.8
2961	4/30/2017	9:40:00 PM	75.9	13.8
2962	4/30/2017	9:42:00 PM	75.9	13.8
2963	4/30/2017	9:44:00 PM	75.7	13.8
2964	4/30/2017	9:46:00 PM	75.8	13.8
2965	4/30/2017	9:48:00 PM	75.8	13.8
2966	4/30/2017	9:50:00 PM	76.0	13.8
2967	4/30/2017	9:52:00 PM	75.9	13.8
2968	4/30/2017	9:54:00 PM	76.0	13.8
2969	4/30/2017	9:56:00 PM	76.0	13.8
2970	4/30/2017	9:58:00 PM	75.8	13.8
2971	4/30/2017	10:00:00 PM	75.9	13.8
2972	4/30/2017	10:02:00 PM	76.0	13.8
2973	4/30/2017	10:04:00 PM	75.9	13.8
2974	4/30/2017	10:06:00 PM	75.9	13.8
2975	4/30/2017	10:08:00 PM	75.8	13.8
2976	4/30/2017	10:10:00 PM	75.7	13.8
2977	4/30/2017	10:12:00 PM	75.7	13.8
2978	4/30/2017	10:14:00 PM	75.9	13.8
2979	4/30/2017	10:16:00 PM	75.8	13.8
2980	4/30/2017	10:18:00 PM	75.8	13.8
2981	4/30/2017	10:20:00 PM	75.8	13.8
2982	4/30/2017	10:22:00 PM	75.7	13.8
2983	4/30/2017	10:24:00 PM	75.6	13.8
2984	4/30/2017	10:26:00 PM	75.7	13.8
2985	4/30/2017	10:28:00 PM	75.7	13.8
2986	4/30/2017	10:30:00 PM	75.6	13.8
2987	4/30/2017	10:32:00 PM	75.6	13.8
2988	4/30/2017	10:34:00 PM	75.4	13.8
2989	4/30/2017	10:36:00 PM	75.4	13.8
2990	4/30/2017	10:38:00 PM	75.4	13.8
2991	4/30/2017	10:40:00 PM	75.2	13.8
2992	4/30/2017	10:42:00 PM	75.4	13.8
2993	4/30/2017	10:44:00 PM	75.3	13.8
2994	4/30/2017	10:46:00 PM	75.2	13.8
2995	4/30/2017	10:48:00 PM	75.2	13.7
2996	4/30/2017	10:50:00 PM	75.3	13.7
2997	4/30/2017	10:52:00 PM	75.3	13.7
2998	4/30/2017	10:54:00 PM	75.5	13.7
2999	4/30/2017	10:56:00 PM	75.4	13.8
3000	4/30/2017	10:58:00 PM	75.6	13.7
3001	4/30/2017	11:00:00 PM	75.5	13.7
3002	4/30/2017	11:02:00 PM	75.7	13.7
3003	4/30/2017	11:04:00 PM	76.0	13.7

Index	Date	Time	%RH	°C
3004	4/30/2017	11:06:00 PM	76.2	13.7
3005	4/30/2017	11:08:00 PM	76.2	13.7
3006	4/30/2017	11:10:00 PM	76.2	13.7
3007	4/30/2017	11:12:00 PM	76.3	13.7
3008	4/30/2017	11:14:00 PM	76.3	13.7
3009	4/30/2017	11:16:00 PM	76.4	13.7
3010	4/30/2017	11:18:00 PM	76.3	13.7
3011	4/30/2017	11:20:00 PM	76.1	13.7
3012	4/30/2017	11:22:00 PM	76.1	13.7
3013	4/30/2017	11:24:00 PM	75.9	13.7
3014	4/30/2017	11:26:00 PM	76.1	13.7
3015	4/30/2017	11:28:00 PM	76.2	13.7
3016	4/30/2017	11:30:00 PM	76.1	13.7
3017	4/30/2017	11:32:00 PM	76.2	13.7
3018	4/30/2017	11:34:00 PM	76.0	13.7
3019	4/30/2017	11:36:00 PM	76.1	13.7
3020	4/30/2017	11:38:00 PM	75.9	13.7
3021	4/30/2017	11:40:00 PM	76.0	13.7
3022	4/30/2017	11:42:00 PM	76.2	13.6
3023	4/30/2017	11:44:00 PM	76.1	13.7
3024	4/30/2017	11:46:00 PM	76.1	13.7
3025	4/30/2017	11:48:00 PM	76.2	13.7
3026	4/30/2017	11:50:00 PM	75.9	13.7
3027	4/30/2017	11:52:00 PM	76.2	13.7
3028	4/30/2017	11:54:00 PM	76.2	13.7
3029	4/30/2017	11:56:00 PM	76.2	13.7
3030	4/30/2017	11:58:00 PM	76.4	13.7
3031	5/1/2017	12:00:00 AM	76.3	13.7
3032	5/1/2017	12:02:00 AM	76.5	13.7
3033	5/1/2017	12:04:00 AM	76.7	13.7
3034	5/1/2017	12:06:00 AM	76.3	13.7
3035	5/1/2017	12:08:00 AM	76.3	13.7
3036	5/1/2017	12:10:00 AM	76.3	13.7
3037	5/1/2017	12:12:00 AM	76.6	13.7
3038	5/1/2017	12:14:00 AM	76.5	13.7
3039	5/1/2017	12:16:00 AM	76.8	13.7
3040	5/1/2017	12:18:00 AM	76.9	13.7
3041	5/1/2017	12:20:00 AM	77.1	13.7
3042	5/1/2017	12:22:00 AM	77.2	13.7
3043	5/1/2017	12:24:00 AM	77.6	13.6
3044	5/1/2017	12:26:00 AM	77.5	13.6
3045	5/1/2017	12:28:00 AM	77.6	13.6
3046	5/1/2017	12:30:00 AM	77.6	13.6
3047	5/1/2017	12:32:00 AM	77.9	13.6
3048	5/1/2017	12:34:00 AM	77.9	13.6
3049	5/1/2017	12:36:00 AM	78.0	13.6
3050	5/1/2017	12:38:00 AM	77.8	13.6
3051	5/1/2017	12:40:00 AM	77.8	13.6
3052	5/1/2017	12:42:00 AM	78.0	13.6
3053	5/1/2017	12:44:00 AM	78.3	13.6
3054	5/1/2017	12:46:00 AM	78.6	13.6
3055	5/1/2017	12:48:00 AM	78.6	13.6
3056	5/1/2017	12:50:00 AM	78.7	13.5
3057	5/1/2017	12:52:00 AM	78.6	13.6
3058	5/1/2017	12:54:00 AM	78.7	13.5
3059	5/1/2017	12:56:00 AM	79.0	13.4
3060	5/1/2017	12:58:00 AM	78.8	13.4
3061	5/1/2017	1:00:00 AM	78.6	13.5
3062	5/1/2017	1:02:00 AM	78.8	13.5
3063	5/1/2017	1:04:00 AM	78.7	13.5
3064	5/1/2017	1:06:00 AM	79.1	13.4
3065	5/1/2017	1:08:00 AM	79.2	13.4
3066	5/1/2017	1:10:00 AM	79.1	13.4
3067	5/1/2017	1:12:00 AM	79.1	13.4
3068	5/1/2017	1:14:00 AM	79.1	13.4
3069	5/1/2017	1:16:00 AM	79.1	13.4
3070	5/1/2017	1:18:00 AM	79.3	13.4
3071	5/1/2017	1:20:00 AM	79.3	13.4
3072	5/1/2017	1:22:00 AM	79.5	13.3
3073	5/1/2017	1:24:00 AM	79.5	13.3
3074	5/1/2017	1:26:00 AM	79.3	13.3
3075	5/1/2017	1:28:00 AM	79.3	13.3
3076	5/1/2017	1:30:00 AM	79.4	13.3
3077	5/1/2017	1:32:00 AM	79.5	13.2
3078	5/1/2017	1:34:00 AM	79.6	13.2
3079	5/1/2017	1:36:00 AM	79.6	13.3
3080	5/1/2017	1:38:00 AM	79.0	13.3

Index	Date	Time	%RH	°C
3081	5/1/2017	1:40:00 AM	79.3	13.4
3082	5/1/2017	1:42:00 AM	79.5	13.4
3083	5/1/2017	1:44:00 AM	79.3	13.4
3084	5/1/2017	1:46:00 AM	79.4	13.4
3085	5/1/2017	1:48:00 AM	79.5	13.4
3086	5/1/2017	1:50:00 AM	79.7	13.3
3087	5/1/2017	1:52:00 AM	79.8	13.3
3088	5/1/2017	1:54:00 AM	79.8	13.3
3089	5/1/2017	1:56:00 AM	79.9	13.4
3090	5/1/2017	1:58:00 AM	80.0	13.3
3091	5/1/2017	2:00:00 AM	80.0	13.3
3092	5/1/2017	2:02:00 AM	79.9	13.3
3093	5/1/2017	2:04:00 AM	79.8	13.4
3094	5/1/2017	2:06:00 AM	80.1	13.3
3095	5/1/2017	2:08:00 AM	80.0	13.3
3096	5/1/2017	2:10:00 AM	80.2	13.3
3097	5/1/2017	2:12:00 AM	80.1	13.3
3098	5/1/2017	2:14:00 AM	79.8	13.3
3099	5/1/2017	2:16:00 AM	80.1	13.3
3100	5/1/2017	2:18:00 AM	79.9	13.4
3101	5/1/2017	2:20:00 AM	79.8	13.4
3102	5/1/2017	2:22:00 AM	79.8	13.4
3103	5/1/2017	2:24:00 AM	80.1	13.4
3104	5/1/2017	2:26:00 AM	80.1	13.4
3105	5/1/2017	2:28:00 AM	80.2	13.3
3106	5/1/2017	2:30:00 AM	80.0	13.4
3107	5/1/2017	2:32:00 AM	80.0	13.3
3108	5/1/2017	2:34:00 AM	80.1	13.3
3109	5/1/2017	2:36:00 AM	80.2	13.3
3110	5/1/2017	2:38:00 AM	80.1	13.3
3111	5/1/2017	2:40:00 AM	80.1	13.3
3112	5/1/2017	2:42:00 AM	80.2	13.2
3113	5/1/2017	2:44:00 AM	80.4	13.2
3114	5/1/2017	2:46:00 AM	80.3	13.2
3115	5/1/2017	2:48:00 AM	80.4	13.3
3116	5/1/2017	2:50:00 AM	80.4	13.2
3117	5/1/2017	2:52:00 AM	80.3	13.3
3118	5/1/2017	2:54:00 AM	80.1	13.3
3119	5/1/2017	2:56:00 AM	80.2	13.3
3120	5/1/2017	2:58:00 AM	80.1	13.3
3121	5/1/2017	3:00:00 AM	80.3	13.3
3122	5/1/2017	3:02:00 AM	80.2	13.3
3123	5/1/2017	3:04:00 AM	80.3	13.3
3124	5/1/2017	3:06:00 AM	80.4	13.3
3125	5/1/2017	3:08:00 AM	80.1	13.3
3126	5/1/2017	3:10:00 AM	80.1	13.3
3127	5/1/2017	3:12:00 AM	80.0	13.4
3128	5/1/2017	3:14:00 AM	80.3	13.3
3129	5/1/2017	3:16:00 AM	80.1	13.3
3130	5/1/2017	3:18:00 AM	80.2	13.3
3131	5/1/2017	3:20:00 AM	80.2	13.3
3132	5/1/2017	3:22:00 AM	80.3	13.3
3133	5/1/2017	3:24:00 AM	80.2	13.3
3134	5/1/2017	3:26:00 AM	80.2	13.3
3135	5/1/2017	3:28:00 AM	80.2	13.3
3136	5/1/2017	3:30:00 AM	80.1	13.3
3137	5/1/2017	3:32:00 AM	80.2	13.3
3138	5/1/2017	3:34:00 AM	80.2	13.3
3139	5/1/2017	3:36:00 AM	80.2	13.3
3140	5/1/2017	3:38:00 AM	80.2	13.3
3141	5/1/2017	3:40:00 AM	80.2	13.2
3142	5/1/2017	3:42:00 AM	80.1	13.3
3143	5/1/2017	3:44:00 AM	80.1	13.3
3144	5/1/2017	3:46:00 AM	80.2	13.3
3145	5/1/2017	3:48:00 AM	80.2	13.3
3146	5/1/2017	3:50:00 AM	80.0	13.3
3147	5/1/2017	3:52:00 AM	80.1	13.3
3148	5/1/2017	3:54:00 AM	80.3	13.3
3149	5/1/2017	3:56:00 AM	80.2	13.3
3150	5/1/2017	3:58:00 AM	80.1	13.3
3151	5/1/2017	4:00:00 AM	80.2	13.3
3152	5/1/2017	4:02:00 AM	80.2	13.3
3153	5/1/2017	4:04:00 AM	80.3	13.3
3154	5/1/2017	4:06:00 AM	80.2	13.3
3155	5/1/2017	4:08:00 AM	80.2	13.2
3156	5/1/2017	4:10:00 AM	80.1	13.3
3157	5/1/2017	4:12:00 AM	80.2	13.3

Index	Date	Time	%RH	°C
3158	5/1/2017	4:14:00 AM	80.3	13.2
3159	5/1/2017	4:16:00 AM	80.2	13.2
3160	5/1/2017	4:18:00 AM	80.3	13.2
3161	5/1/2017	4:20:00 AM	80.4	13.2
3162	5/1/2017	4:22:00 AM	80.3	13.2
3163	5/1/2017	4:24:00 AM	80.3	13.2
3164	5/1/2017	4:26:00 AM	80.4	13.2
3165	5/1/2017	4:28:00 AM	80.3	13.2
3166	5/1/2017	4:30:00 AM	79.6	12.9
3167	5/1/2017	4:32:00 AM	100.0	> 85.0
3168	5/1/2017	4:34:00 AM	83.5	12.4
3169	5/1/2017	4:36:00 AM	83.7	12.6
3170	5/1/2017	4:38:00 AM	83.7	12.6
3171	5/1/2017	4:40:00 AM	83.8	12.6
3172	5/1/2017	4:42:00 AM	83.9	12.7
3173	5/1/2017	4:44:00 AM	83.8	12.7
3174	5/1/2017	4:46:00 AM	83.9	12.7
3175	5/1/2017	4:48:00 AM	83.8	12.7
3176	5/1/2017	4:50:00 AM	83.4	12.8
3177	5/1/2017	4:52:00 AM	82.8	12.8
3178	5/1/2017	4:54:00 AM	82.5	12.8
3179	5/1/2017	4:56:00 AM	82.3	12.8
3180	5/1/2017	4:58:00 AM	82.0	12.8
3181	5/1/2017	5:00:00 AM	81.8	12.8
3182	5/1/2017	5:02:00 AM	81.6	12.8
3183	5/1/2017	5:04:00 AM	81.5	12.8
3184	5/1/2017	5:06:00 AM	81.4	12.9
3185	5/1/2017	5:08:00 AM	81.4	12.9
3186	5/1/2017	5:10:00 AM	81.2	13.0
3187	5/1/2017	5:12:00 AM	80.8	13.0
3188	5/1/2017	5:14:00 AM	79.3	13.1
3189	5/1/2017	5:16:00 AM	77.2	13.0
3190	5/1/2017	5:18:00 AM	77.0	13.0
3191	5/1/2017	5:20:00 AM	76.9	13.1
3192	5/1/2017	5:22:00 AM	76.9	13.0
3193	5/1/2017	5:24:00 AM	76.9	13.0
3194	5/1/2017	5:26:00 AM	76.8	13.0
3195	5/1/2017	5:28:00 AM	76.9	13.0
3196	5/1/2017	5:30:00 AM	77.0	13.0
3197	5/1/2017	5:32:00 AM	76.9	13.1
3198	5/1/2017	5:34:00 AM	76.9	13.1
3199	5/1/2017	5:36:00 AM	76.9	13.1
3200	5/1/2017	5:38:00 AM	77.0	13.1
3201	5/1/2017	5:40:00 AM	76.8	13.1
3202	5/1/2017	5:42:00 AM	76.9	13.1
3203	5/1/2017	5:44:00 AM	77.0	13.1
3204	5/1/2017	5:46:00 AM	76.9	13.1
3205	5/1/2017	5:48:00 AM	77.1	13.1
3206	5/1/2017	5:50:00 AM	76.9	13.1
3207	5/1/2017	5:52:00 AM	76.9	13.1
3208	5/1/2017	5:54:00 AM	77.0	13.1
3209	5/1/2017	5:56:00 AM	77.1	13.1
3210	5/1/2017	5:58:00 AM	77.0	13.1
3211	5/1/2017	6:00:00 AM	76.9	13.1
3212	5/1/2017	6:02:00 AM	76.9	13.1
3213	5/1/2017	6:04:00 AM	77.0	13.2
3214	5/1/2017	6:06:00 AM	77.0	13.2
3215	5/1/2017	6:08:00 AM	77.0	13.2
3216	5/1/2017	6:10:00 AM	77.0	13.2
3217	5/1/2017	6:12:00 AM	77.0	13.2
3218	5/1/2017	6:14:00 AM	76.9	13.2
3219	5/1/2017	6:16:00 AM	76.9	13.2
3220	5/1/2017	6:18:00 AM	77.1	13.2
3221	5/1/2017	6:20:00 AM	77.0	13.1
3222	5/1/2017	6:22:00 AM	77.0	13.1
3223	5/1/2017	6:24:00 AM	77.0	13.1
3224	5/1/2017	6:26:00 AM	77.1	13.2
3225	5/1/2017	6:28:00 AM	77.1	13.1
3226	5/1/2017	6:30:00 AM	77.2	13.1
3227	5/1/2017	6:32:00 AM	77.1	13.1
3228	5/1/2017	6:34:00 AM	77.0	13.2
3229	5/1/2017	6:36:00 AM	77.1	13.1
3230	5/1/2017	6:38:00 AM	77.2	13.1
3231	5/1/2017	6:40:00 AM	77.2	13.1
3232	5/1/2017	6:42:00 AM	77.2	13.1
3233	5/1/2017	6:44:00 AM	77.3	13.1
3234	5/1/2017	6:46:00 AM	77.3	13.0

Index	Date	Time	%RH	°C
3235	5/1/2017	6:48:00 AM	77.3	12.9
3236	5/1/2017	6:50:00 AM	77.3	12.9
3237	5/1/2017	6:52:00 AM	77.3	12.9
3238	5/1/2017	6:54:00 AM	77.3	12.9
3239	5/1/2017	6:56:00 AM	77.4	12.9
3240	5/1/2017	6:58:00 AM	77.3	12.8
3241	5/1/2017	7:00:00 AM	77.3	12.8
3242	5/1/2017	7:02:00 AM	77.3	12.8
3243	5/1/2017	7:04:00 AM	77.4	12.8
3244	5/1/2017	7:06:00 AM	77.4	12.8
3245	5/1/2017	7:08:00 AM	77.4	12.8
3246	5/1/2017	7:10:00 AM	77.4	12.8
3247	5/1/2017	7:12:00 AM	77.4	12.8
3248	5/1/2017	7:14:00 AM	77.4	12.7
3249	5/1/2017	7:16:00 AM	77.4	12.7
3250	5/1/2017	7:18:00 AM	77.3	12.7
3251	5/1/2017	7:20:00 AM	77.4	12.8
3252	5/1/2017	7:22:00 AM	77.4	12.7
3253	5/1/2017	7:24:00 AM	77.6	12.7
3254	5/1/2017	7:26:00 AM	77.4	12.7
3255	5/1/2017	7:28:00 AM	77.5	12.7
3256	5/1/2017	7:30:00 AM	77.4	12.7
3257	5/1/2017	7:32:00 AM	77.5	12.7
3258	5/1/2017	7:34:00 AM	77.4	12.7
3259	5/1/2017	7:36:00 AM	77.6	12.7
3260	5/1/2017	7:38:00 AM	77.4	12.7
3261	5/1/2017	7:40:00 AM	77.5	12.7
3262	5/1/2017	7:42:00 AM	77.4	12.7
3263	5/1/2017	7:44:00 AM	77.5	12.7
3264	5/1/2017	7:46:00 AM	77.5	12.7
3265	5/1/2017	7:48:00 AM	77.5	12.8
3266	5/1/2017	7:50:00 AM	77.5	12.7
3267	5/1/2017	7:52:00 AM	77.5	12.7
3268	5/1/2017	7:54:00 AM	77.6	12.7
3269	5/1/2017	7:56:00 AM	77.5	12.7
3270	5/1/2017	7:58:00 AM	77.5	12.7
3271	5/1/2017	8:00:00 AM	77.5	12.7
3272	5/1/2017	8:02:00 AM	77.6	12.7
3273	5/1/2017	8:04:00 AM	77.5	12.7
3274	5/1/2017	8:06:00 AM	77.5	12.7
3275	5/1/2017	8:08:00 AM	77.5	12.7
3276	5/1/2017	8:10:00 AM	77.5	12.7
3277	5/1/2017	8:12:00 AM	77.5	12.7
3278	5/1/2017	8:14:00 AM	77.5	12.7
3279	5/1/2017	8:16:00 AM	77.6	12.7
3280	5/1/2017	8:18:00 AM	77.6	12.7
3281	5/1/2017	8:20:00 AM	77.4	12.7
3282	5/1/2017	8:22:00 AM	77.6	12.7
3283	5/1/2017	8:24:00 AM	77.6	12.7
3284	5/1/2017	8:26:00 AM	77.6	12.7
3285	5/1/2017	8:28:00 AM	77.5	12.7
3286	5/1/2017	8:30:00 AM	77.6	12.7
3287	5/1/2017	8:32:00 AM	77.5	12.7
3288	5/1/2017	8:34:00 AM	77.6	12.7
3289	5/1/2017	8:36:00 AM	77.5	12.7
3290	5/1/2017	8:38:00 AM	77.6	12.7
3291	5/1/2017	8:40:00 AM	77.7	12.7
3292	5/1/2017	8:42:00 AM	77.6	12.7
3293	5/1/2017	8:44:00 AM	77.6	12.7
3294	5/1/2017	8:46:00 AM	77.6	12.7
3295	5/1/2017	8:48:00 AM	77.6	12.7
3296	5/1/2017	8:50:00 AM	77.5	12.7
3297	5/1/2017	8:52:00 AM	77.6	12.7
3298	5/1/2017	8:54:00 AM	77.7	12.7
3299	5/1/2017	8:56:00 AM	77.6	12.7
3300	5/1/2017	8:58:00 AM	77.6	12.7
3301	5/1/2017	9:00:00 AM	77.6	12.7
3302	5/1/2017	9:02:00 AM	77.6	12.6
3303	5/1/2017	9:04:00 AM	77.6	12.6
3304	5/1/2017	9:06:00 AM	77.6	12.6
3305	5/1/2017	9:08:00 AM	77.5	12.6
3306	5/1/2017	9:10:00 AM	77.5	12.6
3307	5/1/2017	9:12:00 AM	77.6	12.6
3308	5/1/2017	9:14:00 AM	77.6	12.6
3309	5/1/2017	9:16:00 AM	77.7	12.6
3310	5/1/2017	9:18:00 AM	77.6	12.6
3311	5/1/2017	9:20:00 AM	77.7	12.6

Index	Date	Time	%RH	°C
3312	5/1/2017	9:22:00 AM	77.6	12.6
3313	5/1/2017	9:24:00 AM	77.6	12.6
3314	5/1/2017	9:26:00 AM	77.6	12.6
3315	5/1/2017	9:28:00 AM	77.6	12.6
3316	5/1/2017	9:30:00 AM	77.6	12.6
3317	5/1/2017	9:32:00 AM	77.7	12.6
3318	5/1/2017	9:34:00 AM	77.7	12.6
3319	5/1/2017	9:36:00 AM	77.6	12.6
3320	5/1/2017	9:38:00 AM	77.7	12.6
3321	5/1/2017	9:40:00 AM	77.6	12.6
3322	5/1/2017	9:42:00 AM	77.6	12.6
3323	5/1/2017	9:44:00 AM	77.7	12.6
3324	5/1/2017	9:46:00 AM	77.7	12.6
3325	5/1/2017	9:48:00 AM	77.6	12.6
3326	5/1/2017	9:50:00 AM	77.7	12.7
3327	5/1/2017	9:52:00 AM	77.6	12.7
3328	5/1/2017	9:54:00 AM	77.6	12.7
3329	5/1/2017	9:56:00 AM	77.6	12.7
3330	5/1/2017	9:58:00 AM	77.6	12.7
3331	5/1/2017	10:00:00 AM	77.7	12.8
3332	5/1/2017	10:02:00 AM	77.7	12.8
3333	5/1/2017	10:04:00 AM	77.7	12.8
3334	5/1/2017	10:06:00 AM	77.6	12.8
3335	5/1/2017	10:08:00 AM	77.6	12.8
3336	5/1/2017	10:10:00 AM	77.7	12.8
3337	5/1/2017	10:12:00 AM	77.7	12.8
3338	5/1/2017	10:14:00 AM	77.7	12.8
3339	5/1/2017	10:16:00 AM	77.6	12.8
3340	5/1/2017	10:18:00 AM	77.6	12.8
3341	5/1/2017	10:20:00 AM	77.7	12.8
3342	5/1/2017	10:22:00 AM	77.6	12.8
3343	5/1/2017	10:24:00 AM	77.6	12.8
3344	5/1/2017	10:26:00 AM	77.6	12.8
3345	5/1/2017	10:28:00 AM	77.6	12.8
3346	5/1/2017	10:30:00 AM	77.6	12.9
3347	5/1/2017	10:32:00 AM	77.6	12.9
3348	5/1/2017	10:34:00 AM	77.5	12.9
3349	5/1/2017	10:36:00 AM	77.5	12.9
3350	5/1/2017	10:38:00 AM	77.5	12.9
3351	5/1/2017	10:40:00 AM	77.4	12.9
3352	5/1/2017	10:42:00 AM	77.5	12.9
3353	5/1/2017	10:44:00 AM	77.5	13.0
3354	5/1/2017	10:46:00 AM	77.5	13.0
3355	5/1/2017	10:48:00 AM	77.4	13.0
3356	5/1/2017	10:50:00 AM	77.4	13.0
3357	5/1/2017	10:52:00 AM	77.4	13.0
3358	5/1/2017	10:54:00 AM	77.4	13.0
3359	5/1/2017	10:56:00 AM	77.4	13.1
3360	5/1/2017	10:58:00 AM	77.4	13.1
3361	5/1/2017	11:00:00 AM	77.4	13.1
3362	5/1/2017	11:02:00 AM	77.4	13.1
3363	5/1/2017	11:04:00 AM	77.4	13.1
3364	5/1/2017	11:06:00 AM	77.3	13.1
3365	5/1/2017	11:08:00 AM	77.4	13.1
3366	5/1/2017	11:10:00 AM	77.3	13.2
3367	5/1/2017	11:12:00 AM	77.3	13.2
3368	5/1/2017	11:14:00 AM	77.4	13.2
3369	5/1/2017	11:16:00 AM	77.3	13.2
3370	5/1/2017	11:18:00 AM	77.3	13.2
3371	5/1/2017	11:20:00 AM	77.2	13.3
3372	5/1/2017	11:22:00 AM	77.2	13.3
3373	5/1/2017	11:24:00 AM	77.3	13.4
3374	5/1/2017	11:26:00 AM	77.1	13.4
3375	5/1/2017	11:28:00 AM	77.2	13.5
3376	5/1/2017	11:30:00 AM	77.2	13.5
3377	5/1/2017	11:32:00 AM	77.2	13.6
3378	5/1/2017	11:34:00 AM	77.2	13.6
3379	5/1/2017	11:36:00 AM	77.1	13.6
3380	5/1/2017	11:38:00 AM	76.9	13.7
3381	5/1/2017	11:40:00 AM	76.9	13.7
3382	5/1/2017	11:42:00 AM	77.0	13.8
3383	5/1/2017	11:44:00 AM	76.8	13.8
3384	5/1/2017	11:46:00 AM	76.6	13.9
3385	5/1/2017	11:48:00 AM	76.4	13.9
3386	5/1/2017	11:50:00 AM	76.7	14.1
3387	5/1/2017	11:52:00 AM	76.4	14.1
3388	5/1/2017	11:54:00 AM	76.3	14.1

Index	Date	Time	%RH	°C
3389	5/1/2017	11:56:00 AM	76.5	14.2
3390	5/1/2017	11:58:00 AM	76.5	14.3
3391	5/1/2017	12:00:00 PM	76.3	14.4
3392	5/1/2017	12:02:00 PM	76.1	14.4
3393	5/1/2017	12:04:00 PM	76.0	14.5
3394	5/1/2017	12:06:00 PM	75.8	14.6
3395	5/1/2017	12:08:00 PM	75.9	14.6
3396	5/1/2017	12:10:00 PM	75.6	14.6
3397	5/1/2017	12:12:00 PM	75.7	14.6
3398	5/1/2017	12:14:00 PM	75.6	14.6
3399	5/1/2017	12:16:00 PM	75.6	14.6
3400	5/1/2017	12:18:00 PM	75.8	14.6
3401	5/1/2017	12:20:00 PM	75.7	14.7
3402	5/1/2017	12:22:00 PM	75.5	14.7
3403	5/1/2017	12:24:00 PM	75.5	14.8
3404	5/1/2017	12:26:00 PM	75.4	14.8
3405	5/1/2017	12:28:00 PM	75.7	14.9
3406	5/1/2017	12:30:00 PM	75.3	14.9
3407	5/1/2017	12:32:00 PM	75.1	14.9
3408	5/1/2017	12:34:00 PM	75.3	15.0
3409	5/1/2017	12:36:00 PM	74.8	15.0
3410	5/1/2017	12:38:00 PM	74.9	15.1
3411	5/1/2017	12:40:00 PM	75.1	15.2
3412	5/1/2017	12:42:00 PM	75.0	15.2
3413	5/1/2017	12:44:00 PM	74.8	15.3
3414	5/1/2017	12:46:00 PM	74.7	15.3
3415	5/1/2017	12:48:00 PM	74.8	15.4
3416	5/1/2017	12:50:00 PM	74.2	15.4
3417	5/1/2017	12:52:00 PM	74.4	15.4
3418	5/1/2017	12:54:00 PM	74.2	15.4
3419	5/1/2017	12:56:00 PM	73.9	15.4
3420	5/1/2017	12:58:00 PM	74.4	15.5
3421	5/1/2017	1:00:00 PM	74.2	15.6
3422	5/1/2017	1:02:00 PM	73.8	15.6
3423	5/1/2017	1:04:00 PM	74.3	15.8
3424	5/1/2017	1:06:00 PM	74.0	15.8
3425	5/1/2017	1:08:00 PM	73.7	15.8
3426	5/1/2017	1:10:00 PM	73.8	15.8
3427	5/1/2017	1:12:00 PM	73.8	15.9
3428	5/1/2017	1:14:00 PM	73.5	15.9
3429	5/1/2017	1:16:00 PM	73.6	15.9
3430	5/1/2017	1:18:00 PM	73.1	15.9
3431	5/1/2017	1:20:00 PM	73.5	15.9
3432	5/1/2017	1:22:00 PM	73.0	15.9
3433	5/1/2017	1:24:00 PM	73.3	16.0
3434	5/1/2017	1:26:00 PM	73.4	16.0
3435	5/1/2017	1:28:00 PM	73.2	15.9
3436	5/1/2017	1:30:00 PM	73.0	16.0
3437	5/1/2017	1:32:00 PM	73.1	16.1
3438	5/1/2017	1:34:00 PM	73.1	16.1
3439	5/1/2017	1:36:00 PM	72.6	16.2
3440	5/1/2017	1:38:00 PM	72.6	16.2
3441	5/1/2017	1:40:00 PM	72.9	16.3
3442	5/1/2017	1:42:00 PM	72.6	16.3
3443	5/1/2017	1:44:00 PM	72.2	16.3
3444	5/1/2017	1:46:00 PM	72.2	16.4
3445	5/1/2017	1:48:00 PM	72.2	16.8
3446	5/1/2017	1:50:00 PM	71.3	16.9
3447	5/1/2017	1:52:00 PM	71.1	17.1
3448	5/1/2017	1:54:00 PM	71.4	17.2
3449	5/1/2017	1:56:00 PM	71.6	17.2
3450	5/1/2017	1:58:00 PM	71.0	17.3
3451	5/1/2017	2:00:00 PM	70.5	17.2
3452	5/1/2017	2:02:00 PM	70.6	17.2
3453	5/1/2017	2:04:00 PM	70.7	17.3
3454	5/1/2017	2:06:00 PM	70.8	17.3
3455	5/1/2017	2:08:00 PM	71.0	17.3
3456	5/1/2017	2:10:00 PM	70.3	17.4
3457	5/1/2017	2:12:00 PM	70.5	17.4
3458	5/1/2017	2:14:00 PM	70.3	17.3
3459	5/1/2017	2:16:00 PM	70.3	17.4
3460	5/1/2017	2:18:00 PM	69.8	17.4
3461	5/1/2017	2:20:00 PM	70.1	17.4
3462	5/1/2017	2:22:00 PM	70.3	17.5
3463	5/1/2017	2:24:00 PM	69.6	17.7
3464	5/1/2017	2:26:00 PM	69.4	17.7
3465	5/1/2017	2:28:00 PM	70.1	17.7

Index	Date	Time	%RH	°C
3466	5/1/2017	2:30:00 PM	69.3	17.8
3467	5/1/2017	2:32:00 PM	70.0	17.9
3468	5/1/2017	2:34:00 PM	68.7	18.1
3469	5/1/2017	2:36:00 PM	69.2	18.1
3470	5/1/2017	2:38:00 PM	69.5	18.1
3471	5/1/2017	2:40:00 PM	69.4	18.1
3472	5/1/2017	2:42:00 PM	69.2	18.0
3473	5/1/2017	2:44:00 PM	69.1	18.0
3474	5/1/2017	2:46:00 PM	69.0	17.9
3475	5/1/2017	2:48:00 PM	69.3	17.9
3476	5/1/2017	2:50:00 PM	69.7	17.9
3477	5/1/2017	2:52:00 PM	68.6	17.9
3478	5/1/2017	2:54:00 PM	68.7	17.8
3479	5/1/2017	2:56:00 PM	69.1	17.7
3480	5/1/2017	2:58:00 PM	69.0	17.7
3481	5/1/2017	3:00:00 PM	69.0	17.7
3482	5/1/2017	3:02:00 PM	69.3	17.7
3483	5/1/2017	3:04:00 PM	69.5	17.7
3484	5/1/2017	3:06:00 PM	69.4	17.6
3485	5/1/2017	3:08:00 PM	69.8	17.6
3486	5/1/2017	3:10:00 PM	69.9	17.6
3487	5/1/2017	3:12:00 PM	69.8	17.5
3488	5/1/2017	3:14:00 PM	70.0	17.5
3489	5/1/2017	3:16:00 PM	69.7	17.5
3490	5/1/2017	3:18:00 PM	69.5	17.4
3491	5/1/2017	3:20:00 PM	69.6	17.4
3492	5/1/2017	3:22:00 PM	70.2	17.3
3493	5/1/2017	3:24:00 PM	70.2	17.3
3494	5/1/2017	3:26:00 PM	70.2	17.3
3495	5/1/2017	3:28:00 PM	70.4	17.3
3496	5/1/2017	3:30:00 PM	70.2	17.3
3497	5/1/2017	3:32:00 PM	70.3	17.3
3498	5/1/2017	3:34:00 PM	70.4	17.3
3499	5/1/2017	3:36:00 PM	70.2	17.3
3500	5/1/2017	3:38:00 PM	70.2	17.3
3501	5/1/2017	3:40:00 PM	70.4	17.4
3502	5/1/2017	3:42:00 PM	70.2	17.4
3503	5/1/2017	3:44:00 PM	70.3	17.4
3504	5/1/2017	3:46:00 PM	70.2	17.5
3505	5/1/2017	3:48:00 PM	70.3	17.4
3506	5/1/2017	3:50:00 PM	70.3	17.4
3507	5/1/2017	3:52:00 PM	70.3	17.4
3508	5/1/2017	3:54:00 PM	70.3	17.4
3509	5/1/2017	3:56:00 PM	70.4	17.4
3510	5/1/2017	3:58:00 PM	70.5	17.4
3511	5/1/2017	4:00:00 PM	70.6	17.5
3512	5/1/2017	4:02:00 PM	70.2	17.4
3513	5/1/2017	4:04:00 PM	70.7	17.5
3514	5/1/2017	4:06:00 PM	70.2	17.6
3515	5/1/2017	4:08:00 PM	70.5	17.6
3516	5/1/2017	4:10:00 PM	70.2	17.5
3517	5/1/2017	4:12:00 PM	70.2	17.5
3518	5/1/2017	4:14:00 PM	70.1	17.6
3519	5/1/2017	4:16:00 PM	70.0	17.6
3520	5/1/2017	4:18:00 PM	70.5	17.6
3521	5/1/2017	4:20:00 PM	70.0	17.6
3522	5/1/2017	4:22:00 PM	69.9	17.6
3523	5/1/2017	4:24:00 PM	70.4	17.6
3524	5/1/2017	4:26:00 PM	70.2	17.6
3525	5/1/2017	4:28:00 PM	70.1	17.6
3526	5/1/2017	4:30:00 PM	69.9	17.7
3527	5/1/2017	4:32:00 PM	70.0	17.7
3528	5/1/2017	4:34:00 PM	69.8	17.7
3529	5/1/2017	4:36:00 PM	70.2	17.8
3530	5/1/2017	4:38:00 PM	70.2	17.7
3531	5/1/2017	4:40:00 PM	70.1	17.7
3532	5/1/2017	4:42:00 PM	70.0	17.8
3533	5/1/2017	4:44:00 PM	69.8	17.8
3534	5/1/2017	4:46:00 PM	69.9	17.8
3535	5/1/2017	4:48:00 PM	69.4	17.8
3536	5/1/2017	4:50:00 PM	69.5	17.8
3537	5/1/2017	4:52:00 PM	69.5	17.8
3538	5/1/2017	4:54:00 PM	69.3	17.8
3539	5/1/2017	4:56:00 PM	69.8	17.8
3540	5/1/2017	4:58:00 PM	69.7	17.9
3541	5/1/2017	5:00:00 PM	69.6	17.9
3542	5/1/2017	5:02:00 PM	69.8	17.9

Index	Date	Time	%RH	°C
3543	5/1/2017	5:04:00 PM	69.5	17.9
3544	5/1/2017	5:06:00 PM	69.5	17.9
3545	5/1/2017	5:08:00 PM	69.7	18.0
3546	5/1/2017	5:10:00 PM	69.4	18.0
3547	5/1/2017	5:12:00 PM	69.4	18.1
3548	5/1/2017	5:14:00 PM	69.4	18.1
3549	5/1/2017	5:16:00 PM	69.1	18.1
3550	5/1/2017	5:18:00 PM	69.0	18.1
3551	5/1/2017	5:20:00 PM	69.4	18.2
3552	5/1/2017	5:22:00 PM	69.5	18.2
3553	5/1/2017	5:24:00 PM	69.3	18.1
3554	5/1/2017	5:26:00 PM	69.2	18.2
3555	5/1/2017	5:28:00 PM	69.2	18.2
3556	5/1/2017	5:30:00 PM	69.1	18.2
3557	5/1/2017	5:32:00 PM	68.7	18.1
3558	5/1/2017	5:34:00 PM	68.7	18.1
3559	5/1/2017	5:36:00 PM	68.5	18.1
3560	5/1/2017	5:38:00 PM	68.9	18.1
3561	5/1/2017	5:40:00 PM	68.9	18.1
3562	5/1/2017	5:42:00 PM	69.0	18.1
3563	5/1/2017	5:44:00 PM	68.7	18.1
3564	5/1/2017	5:46:00 PM	68.8	18.1
3565	5/1/2017	5:48:00 PM	69.2	18.1
3566	5/1/2017	5:50:00 PM	68.8	18.1
3567	5/1/2017	5:52:00 PM	69.2	18.1
3568	5/1/2017	5:54:00 PM	69.1	18.1
3569	5/1/2017	5:56:00 PM	69.1	18.1
3570	5/1/2017	5:58:00 PM	68.8	18.1
3571	5/1/2017	6:00:00 PM	68.9	18.1
3572	5/1/2017	6:02:00 PM	68.6	18.1
3573	5/1/2017	6:04:00 PM	68.7	18.1
3574	5/1/2017	6:06:00 PM	68.9	18.1
3575	5/1/2017	6:08:00 PM	68.6	18.1
3576	5/1/2017	6:10:00 PM	69.1	18.1
3577	5/1/2017	6:12:00 PM	69.5	18.2
3578	5/1/2017	6:14:00 PM	69.3	18.1
3579	5/1/2017	6:16:00 PM	69.4	18.1
3580	5/1/2017	6:18:00 PM	69.5	18.1
3581	5/1/2017	6:20:00 PM	69.6	18.2
3582	5/1/2017	6:22:00 PM	69.2	18.1
3583	5/1/2017	6:24:00 PM	69.2	18.1
3584	5/1/2017	6:26:00 PM	69.4	18.1
3585	5/1/2017	6:28:00 PM	69.4	18.2
3586	5/1/2017	6:30:00 PM	70.1	18.2
3587	5/1/2017	6:32:00 PM	70.1	18.1
3588	5/1/2017	6:34:00 PM	69.8	18.2
3589	5/1/2017	6:36:00 PM	69.6	18.2
3590	5/1/2017	6:38:00 PM	69.7	18.1
3591	5/1/2017	6:40:00 PM	69.7	18.2
3592	5/1/2017	6:42:00 PM	69.8	18.2
3593	5/1/2017	6:44:00 PM	69.6	18.2
3594	5/1/2017	6:46:00 PM	69.5	18.2
3595	5/1/2017	6:48:00 PM	69.7	18.2
3596	5/1/2017	6:50:00 PM	69.8	18.2
3597	5/1/2017	6:52:00 PM	69.8	18.2
3598	5/1/2017	6:54:00 PM	70.1	18.1
3599	5/1/2017	6:56:00 PM	69.9	18.1
3600	5/1/2017	6:58:00 PM	69.8	18.1
3601	5/1/2017	7:00:00 PM	69.8	18.1
3602	5/1/2017	7:02:00 PM	69.9	18.0
3603	5/1/2017	7:04:00 PM	70.1	17.9
3604	5/1/2017	7:06:00 PM	69.8	17.9
3605	5/1/2017	7:08:00 PM	70.2	18.0
3606	5/1/2017	7:10:00 PM	70.5	17.9
3607	5/1/2017	7:12:00 PM	70.6	17.9
3608	5/1/2017	7:14:00 PM	70.6	18.0
3609	5/1/2017	7:16:00 PM	70.8	18.0
3610	5/1/2017	7:18:00 PM	70.7	18.0
3611	5/1/2017	7:20:00 PM	70.9	18.0
3612	5/1/2017	7:22:00 PM	71.1	17.9
3613	5/1/2017	7:24:00 PM	70.9	17.9
3614	5/1/2017	7:26:00 PM	71.1	17.9
3615	5/1/2017	7:28:00 PM	70.9	17.9
3616	5/1/2017	7:30:00 PM	70.9	17.9
3617	5/1/2017	7:32:00 PM	71.1	17.8
3618	5/1/2017	7:34:00 PM	71.2	17.8
3619	5/1/2017	7:36:00 PM	71.2	17.9

Index	Date	Time	%RH	°C
3620	5/1/2017	7:38:00 PM	71.4	17.8
3621	5/1/2017	7:40:00 PM	71.5	17.7
3622	5/1/2017	7:42:00 PM	71.7	17.7
3623	5/1/2017	7:44:00 PM	71.4	17.7
3624	5/1/2017	7:46:00 PM	71.7	17.7
3625	5/1/2017	7:48:00 PM	71.9	17.7
3626	5/1/2017	7:50:00 PM	72.4	17.6
3627	5/1/2017	7:52:00 PM	72.6	17.6
3628	5/1/2017	7:54:00 PM	72.9	17.5
3629	5/1/2017	7:56:00 PM	72.9	17.5
3630	5/1/2017	7:58:00 PM	72.9	17.4
3631	5/1/2017	8:00:00 PM	73.1	17.4
3632	5/1/2017	8:02:00 PM	73.0	17.4
3633	5/1/2017	8:04:00 PM	73.2	17.3
3634	5/1/2017	8:06:00 PM	73.5	17.3
3635	5/1/2017	8:08:00 PM	73.5	17.2
3636	5/1/2017	8:10:00 PM	73.7	17.2
3637	5/1/2017	8:12:00 PM	73.7	17.2
3638	5/1/2017	8:14:00 PM	73.8	17.1
3639	5/1/2017	8:16:00 PM	74.2	17.1
3640	5/1/2017	8:18:00 PM	74.2	17.0
3641	5/1/2017	8:20:00 PM	74.2	16.9
3642	5/1/2017	8:22:00 PM	74.1	16.9
3643	5/1/2017	8:24:00 PM	74.2	16.9
3644	5/1/2017	8:26:00 PM	74.0	16.9
3645	5/1/2017	8:28:00 PM	74.0	16.9
3646	5/1/2017	8:30:00 PM	74.0	16.8
3647	5/1/2017	8:32:00 PM	74.1	16.8
3648	5/1/2017	8:34:00 PM	74.1	16.7
3649	5/1/2017	8:36:00 PM	74.3	16.7
3650	5/1/2017	8:38:00 PM	74.4	16.6
3651	5/1/2017	8:40:00 PM	74.3	16.6
3652	5/1/2017	8:42:00 PM	74.4	16.6
3653	5/1/2017	8:44:00 PM	74.5	16.4
3654	5/1/2017	8:46:00 PM	74.6	16.4
3655	5/1/2017	8:48:00 PM	74.8	16.3
3656	5/1/2017	8:50:00 PM	74.6	16.4
3657	5/1/2017	8:52:00 PM	74.8	16.3
3658	5/1/2017	8:54:00 PM	75.0	16.3
3659	5/1/2017	8:56:00 PM	75.3	16.3
3660	5/1/2017	8:58:00 PM	75.2	16.3
3661	5/1/2017	9:00:00 PM	75.3	16.2
3662	5/1/2017	9:02:00 PM	75.5	16.2
3663	5/1/2017	9:04:00 PM	75.5	16.2
3664	5/1/2017	9:06:00 PM	75.6	16.2
3665	5/1/2017	9:08:00 PM	75.5	16.2
3666	5/1/2017	9:10:00 PM	75.2	16.2
3667	5/1/2017	9:12:00 PM	75.2	16.2
3668	5/1/2017	9:14:00 PM	75.2	16.2
3669	5/1/2017	9:16:00 PM	75.5	16.2
3670	5/1/2017	9:18:00 PM	75.5	16.1
3671	5/1/2017	9:20:00 PM	75.4	16.2
3672	5/1/2017	9:22:00 PM	75.6	16.1
3673	5/1/2017	9:24:00 PM	75.4	16.1
3674	5/1/2017	9:26:00 PM	75.5	16.1
3675	5/1/2017	9:28:00 PM	75.8	16.0
3676	5/1/2017	9:30:00 PM	75.8	16.0
3677	5/1/2017	9:32:00 PM	75.6	16.1
3678	5/1/2017	9:34:00 PM	75.6	16.0
3679	5/1/2017	9:36:00 PM	75.7	16.0
3680	5/1/2017	9:38:00 PM	75.8	16.0
3681	5/1/2017	9:40:00 PM	75.7	15.9
3682	5/1/2017	9:42:00 PM	76.0	15.9
3683	5/1/2017	9:44:00 PM	76.1	15.8
3684	5/1/2017	9:46:00 PM	76.0	15.8
3685	5/1/2017	9:48:00 PM	76.1	15.8
3686	5/1/2017	9:50:00 PM	76.3	15.8
3687	5/1/2017	9:52:00 PM	76.4	15.8
3688	5/1/2017	9:54:00 PM	76.3	15.8
3689	5/1/2017	9:56:00 PM	76.3	15.8
3690	5/1/2017	9:58:00 PM	76.4	15.8
3691	5/1/2017	10:00:00 PM	76.3	15.8
3692	5/1/2017	10:02:00 PM	76.4	15.8
3693	5/1/2017	10:04:00 PM	76.5	15.7
3694	5/1/2017	10:06:00 PM	76.8	15.7
3695	5/1/2017	10:08:00 PM	76.8	15.7
3696	5/1/2017	10:10:00 PM	76.7	15.7

Index	Date	Time	%RH	°C
3697	5/1/2017	10:12:00 PM	76.7	15.7
3698	5/1/2017	10:14:00 PM	76.8	15.7
3699	5/1/2017	10:16:00 PM	76.7	15.6
3700	5/1/2017	10:18:00 PM	77.0	15.6
3701	5/1/2017	10:20:00 PM	76.9	15.5
3702	5/1/2017	10:22:00 PM	77.0	15.4
3703	5/1/2017	10:24:00 PM	77.1	15.4
3704	5/1/2017	10:26:00 PM	77.1	15.3
3705	5/1/2017	10:28:00 PM	77.1	15.3
3706	5/1/2017	10:30:00 PM	77.2	15.3
3707	5/1/2017	10:32:00 PM	77.2	15.3
3708	5/1/2017	10:34:00 PM	77.1	15.3
3709	5/1/2017	10:36:00 PM	77.2	15.3
3710	5/1/2017	10:38:00 PM	77.2	15.3
3711	5/1/2017	10:40:00 PM	77.2	15.3
3712	5/1/2017	10:42:00 PM	77.2	15.2
3713	5/1/2017	10:44:00 PM	77.2	15.2
3714	5/1/2017	10:46:00 PM	77.3	15.2
3715	5/1/2017	10:48:00 PM	77.2	15.2
3716	5/1/2017	10:50:00 PM	77.2	15.2
3717	5/1/2017	10:52:00 PM	77.2	15.1
3718	5/1/2017	10:54:00 PM	77.2	15.1
3719	5/1/2017	10:56:00 PM	77.2	15.0
3720	5/1/2017	10:58:00 PM	77.3	15.0
3721	5/1/2017	11:00:00 PM	77.4	15.0
3722	5/1/2017	11:02:00 PM	77.3	14.9
3723	5/1/2017	11:04:00 PM	77.2	14.9
3724	5/1/2017	11:06:00 PM	77.2	14.9
3725	5/1/2017	11:08:00 PM	77.3	14.8
3726	5/1/2017	11:10:00 PM	77.3	14.8
3727	5/1/2017	11:12:00 PM	77.3	14.8
3728	5/1/2017	11:14:00 PM	77.4	14.8
3729	5/1/2017	11:16:00 PM	77.5	14.7
3730	5/1/2017	11:18:00 PM	77.4	14.7
3731	5/1/2017	11:20:00 PM	77.5	14.7
3732	5/1/2017	11:22:00 PM	77.4	14.6
3733	5/1/2017	11:24:00 PM	77.7	14.6
3734	5/1/2017	11:26:00 PM	77.6	14.6
3735	5/1/2017	11:28:00 PM	77.5	14.6
3736	5/1/2017	11:30:00 PM	77.5	14.6
3737	5/1/2017	11:32:00 PM	77.6	14.5
3738	5/1/2017	11:34:00 PM	77.7	14.6
3739	5/1/2017	11:36:00 PM	77.7	14.6
3740	5/1/2017	11:38:00 PM	77.6	14.5
3741	5/1/2017	11:40:00 PM	77.6	14.4
3742	5/1/2017	11:42:00 PM	77.6	14.3
3743	5/1/2017	11:44:00 PM	77.6	14.4
3744	5/1/2017	11:46:00 PM	77.6	14.3
3745	5/1/2017	11:48:00 PM	77.6	14.3
3746	5/1/2017	11:50:00 PM	77.6	14.2
3747	5/1/2017	11:52:00 PM	77.7	14.2
3748	5/1/2017	11:54:00 PM	77.7	14.1
3749	5/1/2017	11:56:00 PM	77.7	14.1
3750	5/1/2017	11:58:00 PM	77.8	14.1
3751	5/2/2017	12:00:00 AM	77.7	14.1
3752	5/2/2017	12:02:00 AM	77.6	14.0
3753	5/2/2017	12:04:00 AM	77.7	13.9
3754	5/2/2017	12:06:00 AM	77.7	13.9
3755	5/2/2017	12:08:00 AM	77.7	13.9
3756	5/2/2017	12:10:00 AM	77.7	13.9
3757	5/2/2017	12:12:00 AM	77.7	13.9
3758	5/2/2017	12:14:00 AM	77.7	13.8
3759	5/2/2017	12:16:00 AM	77.8	13.8
3760	5/2/2017	12:18:00 AM	77.8	13.8
3761	5/2/2017	12:20:00 AM	77.8	13.7
3762	5/2/2017	12:22:00 AM	77.8	13.7
3763	5/2/2017	12:24:00 AM	77.9	13.8
3764	5/2/2017	12:26:00 AM	77.8	13.8
3765	5/2/2017	12:28:00 AM	77.8	13.8
3766	5/2/2017	12:30:00 AM	77.8	13.7
3767	5/2/2017	12:32:00 AM	77.8	13.8
3768	5/2/2017	12:34:00 AM	77.8	13.8
3769	5/2/2017	12:36:00 AM	77.9	13.8
3770	5/2/2017	12:38:00 AM	77.8	13.8
3771	5/2/2017	12:40:00 AM	77.8	13.8
3772	5/2/2017	12:42:00 AM	77.7	13.7
3773	5/2/2017	12:44:00 AM	77.9	13.7

Index	Date	Time	%RH	°C
3774	5/2/2017	12:46:00 AM	77.9	13.8
3775	5/2/2017	12:48:00 AM	77.8	13.8
3776	5/2/2017	12:50:00 AM	77.9	13.8
3777	5/2/2017	12:52:00 AM	78.0	13.8
3778	5/2/2017	12:54:00 AM	77.9	13.8
3779	5/2/2017	12:56:00 AM	77.9	13.8
3780	5/2/2017	12:58:00 AM	77.9	13.8
3781	5/2/2017	1:00:00 AM	77.9	13.8
3782	5/2/2017	1:02:00 AM	78.0	13.8
3783	5/2/2017	1:04:00 AM	77.8	13.8
3784	5/2/2017	1:06:00 AM	77.9	13.9
3785	5/2/2017	1:08:00 AM	77.9	13.8
3786	5/2/2017	1:10:00 AM	77.9	13.8
3787	5/2/2017	1:12:00 AM	78.0	13.8
3788	5/2/2017	1:14:00 AM	77.9	13.8
3789	5/2/2017	1:16:00 AM	78.0	13.8
3790	5/2/2017	1:18:00 AM	77.8	13.8
3791	5/2/2017	1:20:00 AM	77.9	13.8
3792	5/2/2017	1:22:00 AM	78.0	13.8
3793	5/2/2017	1:24:00 AM	77.9	13.7
3794	5/2/2017	1:26:00 AM	77.9	13.7
3795	5/2/2017	1:28:00 AM	77.9	13.7
3796	5/2/2017	1:30:00 AM	77.9	13.7
3797	5/2/2017	1:32:00 AM	77.9	13.7
3798	5/2/2017	1:34:00 AM	78.0	13.7
3799	5/2/2017	1:36:00 AM	78.0	13.7
3800	5/2/2017	1:38:00 AM	78.0	13.7
3801	5/2/2017	1:40:00 AM	77.9	13.8
3802	5/2/2017	1:42:00 AM	77.8	13.8
3803	5/2/2017	1:44:00 AM	77.9	13.7
3804	5/2/2017	1:46:00 AM	78.0	13.7
3805	5/2/2017	1:48:00 AM	77.9	13.7
3806	5/2/2017	1:50:00 AM	78.0	13.8
3807	5/2/2017	1:52:00 AM	78.0	13.7
3808	5/2/2017	1:54:00 AM	77.9	13.7
3809	5/2/2017	1:56:00 AM	78.0	13.7
3810	5/2/2017	1:58:00 AM	78.0	13.6
3811	5/2/2017	2:00:00 AM	78.0	13.6
3812	5/2/2017	2:02:00 AM	78.1	13.6
3813	5/2/2017	2:04:00 AM	78.1	13.6
3814	5/2/2017	2:06:00 AM	78.1	13.6
3815	5/2/2017	2:08:00 AM	78.1	13.5
3816	5/2/2017	2:10:00 AM	78.1	13.5
3817	5/2/2017	2:12:00 AM	78.0	13.4
3818	5/2/2017	2:14:00 AM	78.1	13.4
3819	5/2/2017	2:16:00 AM	78.1	13.4
3820	5/2/2017	2:18:00 AM	78.0	13.4
3821	5/2/2017	2:20:00 AM	78.1	13.3
3822	5/2/2017	2:22:00 AM	78.1	13.3
3823	5/2/2017	2:24:00 AM	78.1	13.2
3824	5/2/2017	2:26:00 AM	78.2	13.3
3825	5/2/2017	2:28:00 AM	78.1	13.2
3826	5/2/2017	2:30:00 AM	78.1	13.2
3827	5/2/2017	2:32:00 AM	78.2	13.2
3828	5/2/2017	2:34:00 AM	78.2	13.2
3829	5/2/2017	2:36:00 AM	78.2	13.2
3830	5/2/2017	2:38:00 AM	78.2	13.2
3831	5/2/2017	2:40:00 AM	78.1	13.2
3832	5/2/2017	2:42:00 AM	78.2	13.1
3833	5/2/2017	2:44:00 AM	78.1	13.1
3834	5/2/2017	2:46:00 AM	78.2	13.1
3835	5/2/2017	2:48:00 AM	78.2	13.0
3836	5/2/2017	2:50:00 AM	78.2	13.0
3837	5/2/2017	2:52:00 AM	78.3	13.0
3838	5/2/2017	2:54:00 AM	78.1	13.1
3839	5/2/2017	2:56:00 AM	78.2	13.0
3840	5/2/2017	2:58:00 AM	78.2	13.1
3841	5/2/2017	3:00:00 AM	78.2	13.1
3842	5/2/2017	3:02:00 AM	78.1	13.0
3843	5/2/2017	3:04:00 AM	78.3	12.9
3844	5/2/2017	3:06:00 AM	78.3	12.9
3845	5/2/2017	3:08:00 AM	78.3	12.9
3846	5/2/2017	3:10:00 AM	78.3	12.9
3847	5/2/2017	3:12:00 AM	78.3	12.8
3848	5/2/2017	3:14:00 AM	78.4	12.9
3849	5/2/2017	3:16:00 AM	78.1	12.9
3850	5/2/2017	3:18:00 AM	78.2	12.9

Index	Date	Time	%RH	°C
3851	5/2/2017	3:20:00 AM	78.2	12.9
3852	5/2/2017	3:22:00 AM	78.2	12.9
3853	5/2/2017	3:24:00 AM	78.3	12.9
3854	5/2/2017	3:26:00 AM	78.3	12.9
3855	5/2/2017	3:28:00 AM	78.3	12.9
3856	5/2/2017	3:30:00 AM	78.2	12.9
3857	5/2/2017	3:32:00 AM	78.2	12.9
3858	5/2/2017	3:34:00 AM	78.3	12.9
3859	5/2/2017	3:36:00 AM	78.2	12.9
3860	5/2/2017	3:38:00 AM	78.2	12.9
3861	5/2/2017	3:40:00 AM	78.3	12.9
3862	5/2/2017	3:42:00 AM	78.2	12.9
3863	5/2/2017	3:44:00 AM	78.3	12.9
3864	5/2/2017	3:46:00 AM	78.3	12.9
3865	5/2/2017	3:48:00 AM	78.2	13.0
3866	5/2/2017	3:50:00 AM	78.3	12.9
3867	5/2/2017	3:52:00 AM	78.3	12.9
3868	5/2/2017	3:54:00 AM	78.4	12.9
3869	5/2/2017	3:56:00 AM	78.4	12.8
3870	5/2/2017	3:58:00 AM	78.4	12.8
3871	5/2/2017	4:00:00 AM	78.4	12.9
3872	5/2/2017	4:02:00 AM	78.2	12.9
3873	5/2/2017	4:04:00 AM	78.4	13.0
3874	5/2/2017	4:06:00 AM	78.3	13.0
3875	5/2/2017	4:08:00 AM	78.3	13.0
3876	5/2/2017	4:10:00 AM	78.3	12.9
3877	5/2/2017	4:12:00 AM	78.3	12.9
3878	5/2/2017	4:14:00 AM	78.4	12.9
3879	5/2/2017	4:16:00 AM	78.4	12.8
3880	5/2/2017	4:18:00 AM	78.4	12.9
3881	5/2/2017	4:20:00 AM	78.3	12.9
3882	5/2/2017	4:22:00 AM	78.3	12.9
3883	5/2/2017	4:24:00 AM	78.3	12.9
3884	5/2/2017	4:26:00 AM	78.3	12.9
3885	5/2/2017	4:28:00 AM	78.4	12.9
3886	5/2/2017	4:30:00 AM	78.4	12.9
3887	5/2/2017	4:32:00 AM	78.4	12.9
3888	5/2/2017	4:34:00 AM	78.3	12.9
3889	5/2/2017	4:36:00 AM	78.3	12.9
3890	5/2/2017	4:38:00 AM	78.3	12.9
3891	5/2/2017	4:40:00 AM	78.4	12.9
3892	5/2/2017	4:42:00 AM	78.4	12.8
3893	5/2/2017	4:44:00 AM	78.4	12.9
3894	5/2/2017	4:46:00 AM	78.4	12.9
3895	5/2/2017	4:48:00 AM	78.4	12.8
3896	5/2/2017	4:50:00 AM	78.5	12.9
3897	5/2/2017	4:52:00 AM	78.5	12.9
3898	5/2/2017	4:54:00 AM	78.4	12.9
3899	5/2/2017	4:56:00 AM	78.4	12.9
3900	5/2/2017	4:58:00 AM	78.4	12.8
3901	5/2/2017	5:00:00 AM	78.4	12.8
3902	5/2/2017	5:02:00 AM	78.4	12.8
3903	5/2/2017	5:04:00 AM	78.5	12.8
3904	5/2/2017	5:06:00 AM	78.4	12.8
3905	5/2/2017	5:08:00 AM	78.4	12.8
3906	5/2/2017	5:10:00 AM	78.5	12.8
3907	5/2/2017	5:12:00 AM	78.5	12.8
3908	5/2/2017	5:14:00 AM	78.5	12.9
3909	5/2/2017	5:16:00 AM	78.5	12.9
3910	5/2/2017	5:18:00 AM	78.5	12.9
3911	5/2/2017	5:20:00 AM	78.6	12.9
3912	5/2/2017	5:22:00 AM	78.5	12.9
3913	5/2/2017	5:24:00 AM	78.6	12.9
3914	5/2/2017	5:26:00 AM	78.5	12.9
3915	5/2/2017	5:28:00 AM	78.6	12.9
3916	5/2/2017	5:30:00 AM	78.6	12.9
3917	5/2/2017	5:32:00 AM	78.4	12.9
3918	5/2/2017	5:34:00 AM	78.6	12.9
3919	5/2/2017	5:36:00 AM	78.5	13.0
3920	5/2/2017	5:38:00 AM	78.5	13.0
3921	5/2/2017	5:40:00 AM	78.5	13.0
3922	5/2/2017	5:42:00 AM	78.5	13.0
3923	5/2/2017	5:44:00 AM	78.6	13.0
3924	5/2/2017	5:46:00 AM	78.4	13.0
3925	5/2/2017	5:48:00 AM	78.5	13.0
3926	5/2/2017	5:50:00 AM	78.5	13.0
3927	5/2/2017	5:52:00 AM	78.6	13.0

Index	Date	Time	%RH	°C
3928	5/2/2017	5:54:00 AM	78.5	13.0
3929	5/2/2017	5:56:00 AM	78.5	13.0
3930	5/2/2017	5:58:00 AM	78.5	13.0
3931	5/2/2017	6:00:00 AM	78.5	13.0
3932	5/2/2017	6:02:00 AM	78.5	13.0
3933	5/2/2017	6:04:00 AM	78.4	13.0
3934	5/2/2017	6:06:00 AM	78.6	12.9
3935	5/2/2017	6:08:00 AM	78.6	12.9
3936	5/2/2017	6:10:00 AM	78.5	12.9
3937	5/2/2017	6:12:00 AM	78.6	13.0
3938	5/2/2017	6:14:00 AM	78.4	12.9
3939	5/2/2017	6:16:00 AM	78.6	12.9
3940	5/2/2017	6:18:00 AM	78.6	12.9
3941	5/2/2017	6:20:00 AM	78.6	12.9
3942	5/2/2017	6:22:00 AM	78.6	12.9
3943	5/2/2017	6:24:00 AM	78.6	12.8
3944	5/2/2017	6:26:00 AM	78.6	12.8
3945	5/2/2017	6:28:00 AM	78.7	12.8
3946	5/2/2017	6:30:00 AM	78.5	12.8
3947	5/2/2017	6:32:00 AM	78.7	12.8
3948	5/2/2017	6:34:00 AM	78.7	12.8
3949	5/2/2017	6:36:00 AM	78.7	12.8
3950	5/2/2017	6:38:00 AM	78.7	12.8
3951	5/2/2017	6:40:00 AM	78.7	12.8
3952	5/2/2017	6:42:00 AM	78.7	12.8
3953	5/2/2017	6:44:00 AM	78.6	12.8
3954	5/2/2017	6:46:00 AM	78.7	12.8
3955	5/2/2017	6:48:00 AM	78.6	12.8
3956	5/2/2017	6:50:00 AM	78.6	12.8
3957	5/2/2017	6:52:00 AM	78.6	12.8
3958	5/2/2017	6:54:00 AM	78.7	12.8
3959	5/2/2017	6:56:00 AM	78.6	12.8
3960	5/2/2017	6:58:00 AM	78.5	12.8
3961	5/2/2017	7:00:00 AM	78.6	12.8
3962	5/2/2017	7:02:00 AM	78.7	12.9
3963	5/2/2017	7:04:00 AM	78.6	12.9
3964	5/2/2017	7:06:00 AM	78.7	12.9
3965	5/2/2017	7:08:00 AM	78.6	12.9
3966	5/2/2017	7:10:00 AM	78.6	12.9
3967	5/2/2017	7:12:00 AM	78.6	12.9
3968	5/2/2017	7:14:00 AM	78.7	12.9
3969	5/2/2017	7:16:00 AM	78.6	12.9
3970	5/2/2017	7:18:00 AM	78.6	12.9
3971	5/2/2017	7:20:00 AM	78.7	12.9
3972	5/2/2017	7:22:00 AM	78.6	12.9
3973	5/2/2017	7:24:00 AM	78.7	12.9
3974	5/2/2017	7:26:00 AM	78.6	12.9
3975	5/2/2017	7:28:00 AM	78.7	12.9
3976	5/2/2017	7:30:00 AM	78.7	12.9
3977	5/2/2017	7:32:00 AM	78.7	13.0
3978	5/2/2017	7:34:00 AM	78.7	13.0
3979	5/2/2017	7:36:00 AM	78.7	13.0
3980	5/2/2017	7:38:00 AM	78.7	13.1
3981	5/2/2017	7:40:00 AM	78.7	13.1
3982	5/2/2017	7:42:00 AM	78.7	13.1
3983	5/2/2017	7:44:00 AM	78.6	13.1
3984	5/2/2017	7:46:00 AM	78.6	13.2
3985	5/2/2017	7:48:00 AM	78.7	13.2
3986	5/2/2017	7:50:00 AM	78.7	13.3
3987	5/2/2017	7:52:00 AM	78.8	13.3
3988	5/2/2017	7:54:00 AM	78.6	13.3
3989	5/2/2017	7:56:00 AM	78.7	13.4
3990	5/2/2017	7:58:00 AM	78.7	13.4
3991	5/2/2017	8:00:00 AM	78.7	13.5
3992	5/2/2017	8:02:00 AM	78.6	13.6
3993	5/2/2017	8:04:00 AM	78.6	13.6
3994	5/2/2017	8:06:00 AM	78.6	13.7
3995	5/2/2017	8:08:00 AM	78.6	13.7
3996	5/2/2017	8:10:00 AM	78.6	13.8
3997	5/2/2017	8:12:00 AM	78.6	13.8
3998	5/2/2017	8:14:00 AM	78.6	13.8
3999	5/2/2017	8:16:00 AM	78.5	13.9
4000	5/2/2017	8:18:00 AM	78.5	13.9
4001	5/2/2017	8:20:00 AM	78.6	14.0
4002	5/2/2017	8:22:00 AM	78.6	14.1
4003	5/2/2017	8:24:00 AM	78.6	14.2
4004	5/2/2017	8:26:00 AM	78.6	14.3

Index	Date	Time	%RH	°C
4005	5/2/2017	8:28:00 AM	78.6	14.3
4006	5/2/2017	8:30:00 AM	78.6	14.4
4007	5/2/2017	8:32:00 AM	78.4	14.5
4008	5/2/2017	8:34:00 AM	78.5	14.6
4009	5/2/2017	8:36:00 AM	78.6	14.6
4010	5/2/2017	8:38:00 AM	78.4	14.6
4011	5/2/2017	8:40:00 AM	78.4	14.7
4012	5/2/2017	8:42:00 AM	78.3	14.7
4013	5/2/2017	8:44:00 AM	78.2	14.7
4014	5/2/2017	8:46:00 AM	78.2	14.8
4015	5/2/2017	8:48:00 AM	78.3	14.8
4016	5/2/2017	8:50:00 AM	78.2	14.9
4017	5/2/2017	8:52:00 AM	78.1	15.0
4018	5/2/2017	8:54:00 AM	78.0	15.1
4019	5/2/2017	8:56:00 AM	78.0	15.1
4020	5/2/2017	8:58:00 AM	78.0	15.1
4021	5/2/2017	9:00:00 AM	77.9	15.2
4022	5/2/2017	9:02:00 AM	77.9	15.2
4023	5/2/2017	9:04:00 AM	77.9	15.3
4024	5/2/2017	9:06:00 AM	77.6	15.4
4025	5/2/2017	9:08:00 AM	77.6	15.5
4026	5/2/2017	9:10:00 AM	77.4	15.6
4027	5/2/2017	9:12:00 AM	76.9	15.7
4028	5/2/2017	9:14:00 AM	76.8	15.7
4029	5/2/2017	9:16:00 AM	76.7	15.8
4030	5/2/2017	9:18:00 AM	76.6	15.9
4031	5/2/2017	9:20:00 AM	76.4	15.9
4032	5/2/2017	9:22:00 AM	76.3	16.0
4033	5/2/2017	9:24:00 AM	76.1	16.1
4034	5/2/2017	9:26:00 AM	76.1	16.1
4035	5/2/2017	9:28:00 AM	75.8	16.2
4036	5/2/2017	9:30:00 AM	75.3	16.2
4037	5/2/2017	9:32:00 AM	75.5	16.3
4038	5/2/2017	9:34:00 AM	75.5	16.4
4039	5/2/2017	9:36:00 AM	75.1	16.4
4040	5/2/2017	9:38:00 AM	75.4	16.5
4041	5/2/2017	9:40:00 AM	75.0	16.6
4042	5/2/2017	9:42:00 AM	74.9	16.6
4043	5/2/2017	9:44:00 AM	74.7	16.6
4044	5/2/2017	9:46:00 AM	74.7	16.6
4045	5/2/2017	9:48:00 AM	74.3	16.8
4046	5/2/2017	9:50:00 AM	73.9	16.8
4047	5/2/2017	9:52:00 AM	74.0	16.9
4048	5/2/2017	9:54:00 AM	73.7	16.9
4049	5/2/2017	9:56:00 AM	74.0	16.9
4050	5/2/2017	9:58:00 AM	73.7	17.1
4051	5/2/2017	10:00:00 AM	73.6	17.1
4052	5/2/2017	10:02:00 AM	73.3	17.2
4053	5/2/2017	10:04:00 AM	73.0	17.3
4054	5/2/2017	10:06:00 AM	73.5	17.3
4055	5/2/2017	10:08:00 AM	72.9	17.4
4056	5/2/2017	10:10:00 AM	73.0	17.4
4057	5/2/2017	10:12:00 AM	72.9	17.5
4058	5/2/2017	10:14:00 AM	72.8	17.6
4059	5/2/2017	10:16:00 AM	72.3	17.6
4060	5/2/2017	10:18:00 AM	72.4	17.6
4061	5/2/2017	10:20:00 AM	72.2	17.7
4062	5/2/2017	10:22:00 AM	71.4	17.7
4063	5/2/2017	10:24:00 AM	71.6	17.8
4064	5/2/2017	10:26:00 AM	71.9	17.8
4065	5/2/2017	10:28:00 AM	72.1	17.9
4066	5/2/2017	10:30:00 AM	72.0	17.9
4067	5/2/2017	10:32:00 AM	71.8	18.1
4068	5/2/2017	10:34:00 AM	71.1	18.1
4069	5/2/2017	10:36:00 AM	71.9	18.1
4070	5/2/2017	10:38:00 AM	71.3	18.3
4071	5/2/2017	10:40:00 AM	71.7	18.4
4072	5/2/2017	10:42:00 AM	71.2	18.4
4073	5/2/2017	10:44:00 AM	71.5	18.4
4074	5/2/2017	10:46:00 AM	71.1	18.4
4075	5/2/2017	10:48:00 AM	71.3	18.4
4076	5/2/2017	10:50:00 AM	71.2	18.4
4077	5/2/2017	10:52:00 AM	70.6	18.6
4078	5/2/2017	10:54:00 AM	70.4	18.6
4079	5/2/2017	10:56:00 AM	70.3	18.8
4080	5/2/2017	10:58:00 AM	70.4	18.8
4081	5/2/2017	11:00:00 AM	70.1	18.8

Index	Date	Time	%RH	°C
4082	5/2/2017	11:02:00 AM	70.4	18.9
4083	5/2/2017	11:04:00 AM	70.2	18.9
4084	5/2/2017	11:06:00 AM	69.7	19.0
4085	5/2/2017	11:08:00 AM	69.4	19.0
4086	5/2/2017	11:10:00 AM	69.5	19.0
4087	5/2/2017	11:12:00 AM	69.6	19.1
4088	5/2/2017	11:14:00 AM	69.3	19.2
4089	5/2/2017	11:16:00 AM	69.4	19.3
4090	5/2/2017	11:18:00 AM	69.4	19.3
4091	5/2/2017	11:20:00 AM	69.1	19.4
4092	5/2/2017	11:22:00 AM	69.0	19.4
4093	5/2/2017	11:24:00 AM	68.8	19.5
4094	5/2/2017	11:26:00 AM	68.8	19.8
4095	5/2/2017	11:28:00 AM	68.4	19.8
4096	5/2/2017	11:30:00 AM	67.9	19.7
4097	5/2/2017	11:32:00 AM	67.5	19.8
4098	5/2/2017	11:34:00 AM	67.3	19.9
4099	5/2/2017	11:36:00 AM	66.9	20.0
4100	5/2/2017	11:38:00 AM	67.5	20.0
4101	5/2/2017	11:40:00 AM	66.8	20.1
4102	5/2/2017	11:42:00 AM	66.7	20.0
4103	5/2/2017	11:44:00 AM	66.4	19.9
4104	5/2/2017	11:46:00 AM	66.8	20.0
4105	5/2/2017	11:48:00 AM	66.3	20.1
4106	5/2/2017	11:50:00 AM	66.4	20.3
4107	5/2/2017	11:52:00 AM	66.3	20.4
4108	5/2/2017	11:54:00 AM	66.4	20.4
4109	5/2/2017	11:56:00 AM	65.5	20.5
4110	5/2/2017	11:58:00 AM	65.5	20.6
4111	5/2/2017	12:00:00 PM	65.7	20.4
4112	5/2/2017	12:02:00 PM	65.6	20.6
4113	5/2/2017	12:04:00 PM	65.6	20.6
4114	5/2/2017	12:06:00 PM	65.2	20.7
4115	5/2/2017	12:08:00 PM	65.3	20.8
4116	5/2/2017	12:10:00 PM	64.5	20.8
4117	5/2/2017	12:12:00 PM	65.0	20.9
4118	5/2/2017	12:14:00 PM	64.9	20.9
4119	5/2/2017	12:16:00 PM	63.7	21.2
4120	5/2/2017	12:18:00 PM	64.5	21.2
4121	5/2/2017	12:20:00 PM	64.0	21.2
4122	5/2/2017	12:22:00 PM	64.3	21.4
4123	5/2/2017	12:24:00 PM	63.4	21.4
4124	5/2/2017	12:26:00 PM	63.6	21.5
4125	5/2/2017	12:28:00 PM	63.5	21.3
4126	5/2/2017	12:30:00 PM	63.2	21.4
4127	5/2/2017	12:32:00 PM	61.0	21.6
4128	5/2/2017	12:34:00 PM	62.9	21.6
4129	5/2/2017	12:36:00 PM	61.1	21.6
4130	5/2/2017	12:38:00 PM	61.5	21.7
4131	5/2/2017	12:40:00 PM	61.3	21.8
4132	5/2/2017	12:42:00 PM	60.5	21.8
4133	5/2/2017	12:44:00 PM	60.8	21.9
4134	5/2/2017	12:46:00 PM	59.9	22.1
4135	5/2/2017	12:48:00 PM	60.6	22.1
4136	5/2/2017	12:50:00 PM	57.6	21.9
4137	5/2/2017	12:52:00 PM	56.4	22.0
4138	5/2/2017	12:54:00 PM	56.9	21.9
4139	5/2/2017	12:56:00 PM	55.9	21.9
4140	5/2/2017	12:58:00 PM	55.7	22.1
4141	5/2/2017	1:00:00 PM	55.1	22.0
4142	5/2/2017	1:02:00 PM	55.2	22.1
4143	5/2/2017	1:04:00 PM	55.2	22.3
4144	5/2/2017	1:06:00 PM	55.0	22.3
4145	5/2/2017	1:08:00 PM	55.6	22.3
4146	5/2/2017	1:10:00 PM	55.4	22.4
4147	5/2/2017	1:12:00 PM	56.1	22.4
4148	5/2/2017	1:14:00 PM	56.7	22.4
4149	5/2/2017	1:16:00 PM	56.1	22.5
4150	5/2/2017	1:18:00 PM	56.3	22.6
4151	5/2/2017	1:20:00 PM	55.1	22.8
4152	5/2/2017	1:22:00 PM	54.2	22.7
4153	5/2/2017	1:24:00 PM	56.3	22.8
4154	5/2/2017	1:26:00 PM	56.0	22.8
4155	5/2/2017	1:28:00 PM	54.9	22.8
4156	5/2/2017	1:30:00 PM	55.1	22.8
4157	5/2/2017	1:32:00 PM	54.4	22.8
4158	5/2/2017	1:34:00 PM	54.9	22.9

Index	Date	Time	%RH	°C
4159	5/2/2017	1:36:00 PM	55.4	23.0
4160	5/2/2017	1:38:00 PM	55.6	23.1
4161	5/2/2017	1:40:00 PM	52.8	23.2
4162	5/2/2017	1:42:00 PM	54.1	23.1
4163	5/2/2017	1:44:00 PM	53.6	23.2
4164	5/2/2017	1:46:00 PM	53.7	23.2
4165	5/2/2017	1:48:00 PM	53.6	23.3
4166	5/2/2017	1:50:00 PM	52.9	23.4
4167	5/2/2017	1:52:00 PM	52.8	23.4
4168	5/2/2017	1:54:00 PM	52.8	23.3
4169	5/2/2017	1:56:00 PM	51.9	23.4
4170	5/2/2017	1:58:00 PM	52.9	23.4
4171	5/2/2017	2:00:00 PM	52.5	23.5
4172	5/2/2017	2:02:00 PM	53.7	23.7
4173	5/2/2017	2:04:00 PM	51.8	23.7
4174	5/2/2017	2:06:00 PM	52.2	23.6
4175	5/2/2017	2:08:00 PM	52.9	23.8
4176	5/2/2017	2:10:00 PM	52.8	23.7
4177	5/2/2017	2:12:00 PM	53.6	23.7
4178	5/2/2017	2:14:00 PM	53.7	23.8
4179	5/2/2017	2:16:00 PM	52.5	23.7
4180	5/2/2017	2:18:00 PM	53.1	23.8
4181	5/2/2017	2:20:00 PM	53.6	23.8
4182	5/2/2017	2:22:00 PM	53.3	23.9
4183	5/2/2017	2:24:00 PM	53.4	23.9
4184	5/2/2017	2:26:00 PM	53.1	23.9
4185	5/2/2017	2:28:00 PM	52.1	24.0
4186	5/2/2017	2:30:00 PM	51.8	24.2
4187	5/2/2017	2:32:00 PM	52.1	24.1
4188	5/2/2017	2:34:00 PM	51.6	24.2
4189	5/2/2017	2:36:00 PM	52.5	24.1
4190	5/2/2017	2:38:00 PM	53.1	24.1
4191	5/2/2017	2:40:00 PM	53.5	23.9
4192	5/2/2017	2:42:00 PM	52.6	24.2
4193	5/2/2017	2:44:00 PM	52.1	24.3
4194	5/2/2017	2:46:00 PM	52.2	24.4
4195	5/2/2017	2:48:00 PM	52.1	24.3
4196	5/2/2017	2:50:00 PM	51.9	24.2
4197	5/2/2017	2:52:00 PM	52.2	24.2
4198	5/2/2017	2:54:00 PM	51.4	24.3
4199	5/2/2017	2:56:00 PM	50.2	24.3
4200	5/2/2017	2:58:00 PM	50.3	24.4
4201	5/2/2017	3:00:00 PM	50.0	24.4
4202	5/2/2017	3:02:00 PM	50.5	24.4
4203	5/2/2017	3:04:00 PM	48.5	24.5
4204	5/2/2017	3:06:00 PM	49.9	24.5
4205	5/2/2017	3:08:00 PM	50.1	24.4
4206	5/2/2017	3:10:00 PM	50.2	24.5
4207	5/2/2017	3:12:00 PM	49.8	24.4
4208	5/2/2017	3:14:00 PM	49.8	24.6
4209	5/2/2017	3:16:00 PM	50.2	24.5
4210	5/2/2017	3:18:00 PM	49.3	24.4
4211	5/2/2017	3:20:00 PM	49.6	24.4
4212	5/2/2017	3:22:00 PM	49.0	24.5
4213	5/2/2017	3:24:00 PM	48.1	24.6
4214	5/2/2017	3:26:00 PM	49.3	24.5
4215	5/2/2017	3:28:00 PM	48.8	24.4
4216	5/2/2017	3:30:00 PM	47.8	24.4
4217	5/2/2017	3:32:00 PM	48.6	24.7
4218	5/2/2017	3:34:00 PM	48.2	24.6
4219	5/2/2017	3:36:00 PM	48.2	24.6
4220	5/2/2017	3:38:00 PM	47.7	24.4
4221	5/2/2017	3:40:00 PM	48.3	24.6
4222	5/2/2017	3:42:00 PM	47.6	24.6
4223	5/2/2017	3:44:00 PM	48.1	24.7
4224	5/2/2017	3:46:00 PM	48.3	24.8
4225	5/2/2017	3:48:00 PM	48.1	24.8
4226	5/2/2017	3:50:00 PM	47.9	24.7
4227	5/2/2017	3:52:00 PM	48.8	24.7
4228	5/2/2017	3:54:00 PM	47.8	24.6
4229	5/2/2017	3:56:00 PM	47.5	24.5
4230	5/2/2017	3:58:00 PM	47.6	24.4
4231	5/2/2017	4:00:00 PM	46.3	24.4
4232	5/2/2017	4:02:00 PM	46.0	24.6
4233	5/2/2017	4:04:00 PM	46.9	24.6
4234	5/2/2017	4:06:00 PM	47.6	24.6
4235	5/2/2017	4:08:00 PM	46.6	24.6

Index	Date	Time	%RH	°C
4236	5/2/2017	4:10:00 PM	46.3	24.4
4237	5/2/2017	4:12:00 PM	46.5	24.5
4238	5/2/2017	4:14:00 PM	46.8	24.6
4239	5/2/2017	4:16:00 PM	47.3	24.8
4240	5/2/2017	4:18:00 PM	46.1	24.7
4241	5/2/2017	4:20:00 PM	46.5	24.5
4242	5/2/2017	4:22:00 PM	45.4	24.8
4243	5/2/2017	4:24:00 PM	47.0	24.7
4244	5/2/2017	4:26:00 PM	46.5	24.5
4245	5/2/2017	4:28:00 PM	47.1	24.6
4246	5/2/2017	4:30:00 PM	47.7	24.7
4247	5/2/2017	4:32:00 PM	46.5	24.6
4248	5/2/2017	4:34:00 PM	46.0	24.4
4249	5/2/2017	4:36:00 PM	45.2	24.6
4250	5/2/2017	4:38:00 PM	46.5	24.6
4251	5/2/2017	4:40:00 PM	46.3	24.6
4252	5/2/2017	4:42:00 PM	45.5	24.6
4253	5/2/2017	4:44:00 PM	46.9	24.5
4254	5/2/2017	4:46:00 PM	44.9	24.4
4255	5/2/2017	4:48:00 PM	45.5	24.3
4256	5/2/2017	4:50:00 PM	46.1	24.3
4257	5/2/2017	4:52:00 PM	45.4	24.5
4258	5/2/2017	4:54:00 PM	45.8	24.4
4259	5/2/2017	4:56:00 PM	45.9	24.5
4260	5/2/2017	4:58:00 PM	45.4	24.6
4261	5/2/2017	5:00:00 PM	45.7	24.5
4262	5/2/2017	5:02:00 PM	44.8	24.5
4263	5/2/2017	5:04:00 PM	46.1	24.3
4264	5/2/2017	5:06:00 PM	45.7	24.3
4265	5/2/2017	5:08:00 PM	45.5	24.3
4266	5/2/2017	5:10:00 PM	45.4	24.3
4267	5/2/2017	5:12:00 PM	45.5	24.4
4268	5/2/2017	5:14:00 PM	44.7	24.4
4269	5/2/2017	5:16:00 PM	43.4	24.3
4270	5/2/2017	5:18:00 PM	44.1	24.2
4271	5/2/2017	5:20:00 PM	43.8	24.2
4272	5/2/2017	5:22:00 PM	43.7	24.2
4273	5/2/2017	5:24:00 PM	44.2	24.2
4274	5/2/2017	5:26:00 PM	44.4	24.2
4275	5/2/2017	5:28:00 PM	44.5	24.1
4276	5/2/2017	5:30:00 PM	44.6	24.1
4277	5/2/2017	5:32:00 PM	44.4	24.1
4278	5/2/2017	5:34:00 PM	44.8	24.2
4279	5/2/2017	5:36:00 PM	44.5	24.1
4280	5/2/2017	5:38:00 PM	44.6	24.2
4281	5/2/2017	5:40:00 PM	43.9	24.1
4282	5/2/2017	5:42:00 PM	42.7	24.3
4283	5/2/2017	5:44:00 PM	43.6	24.2
4284	5/2/2017	5:46:00 PM	44.2	24.1
4285	5/2/2017	5:48:00 PM	44.2	24.1
4286	5/2/2017	5:50:00 PM	43.7	24.1
4287	5/2/2017	5:52:00 PM	45.1	24.1
4288	5/2/2017	5:54:00 PM	44.4	24.1
4289	5/2/2017	5:56:00 PM	43.8	24.1
4290	5/2/2017	5:58:00 PM	43.6	24.0
4291	5/2/2017	6:00:00 PM	43.8	24.1
4292	5/2/2017	6:02:00 PM	44.0	24.1
4293	5/2/2017	6:04:00 PM	43.9	23.9
4294	5/2/2017	6:06:00 PM	45.0	24.0
4295	5/2/2017	6:08:00 PM	45.2	24.0
4296	5/2/2017	6:10:00 PM	44.3	23.9
4297	5/2/2017	6:12:00 PM	44.8	23.9
4298	5/2/2017	6:14:00 PM	44.6	23.9
4299	5/2/2017	6:16:00 PM	44.9	23.8
4300	5/2/2017	6:18:00 PM	44.9	23.8
4301	5/2/2017	6:20:00 PM	44.4	23.8
4302	5/2/2017	6:22:00 PM	44.0	23.8
4303	5/2/2017	6:24:00 PM	45.0	23.9
4304	5/2/2017	6:26:00 PM	44.7	23.8
4305	5/2/2017	6:28:00 PM	44.9	24.0
4306	5/2/2017	6:30:00 PM	46.2	23.8
4307	5/2/2017	6:32:00 PM	45.2	23.7
4308	5/2/2017	6:34:00 PM	45.1	23.7
4309	5/2/2017	6:36:00 PM	46.2	23.7
4310	5/2/2017	6:38:00 PM	46.8	23.7
4311	5/2/2017	6:40:00 PM	47.3	23.7
4312	5/2/2017	6:42:00 PM	47.4	23.7

Index	Date	Time	%RH	°C
4313	5/2/2017	6:44:00 PM	46.9	23.6
4314	5/2/2017	6:46:00 PM	46.8	23.7
4315	5/2/2017	6:48:00 PM	47.0	23.5
4316	5/2/2017	6:50:00 PM	46.3	23.5
4317	5/2/2017	6:52:00 PM	46.0	23.4
4318	5/2/2017	6:54:00 PM	46.3	23.4
4319	5/2/2017	6:56:00 PM	46.2	23.4
4320	5/2/2017	6:58:00 PM	46.3	23.4
4321	5/2/2017	7:00:00 PM	46.6	23.3
4322	5/2/2017	7:02:00 PM	46.9	23.4
4323	5/2/2017	7:04:00 PM	47.6	23.3
4324	5/2/2017	7:06:00 PM	47.4	23.3
4325	5/2/2017	7:08:00 PM	47.2	23.3
4326	5/2/2017	7:10:00 PM	47.4	23.2
4327	5/2/2017	7:12:00 PM	47.7	23.1
4328	5/2/2017	7:14:00 PM	47.9	22.9
4329	5/2/2017	7:16:00 PM	48.1	22.9
4330	5/2/2017	7:18:00 PM	48.9	22.8
4331	5/2/2017	7:20:00 PM	49.5	22.8
4332	5/2/2017	7:22:00 PM	49.7	22.8
4333	5/2/2017	7:24:00 PM	49.3	22.8
4334	5/2/2017	7:26:00 PM	49.9	22.7
4335	5/2/2017	7:28:00 PM	50.0	22.7
4336	5/2/2017	7:30:00 PM	50.1	22.7
4337	5/2/2017	7:32:00 PM	50.5	22.6
4338	5/2/2017	7:34:00 PM	50.9	22.6
4339	5/2/2017	7:36:00 PM	50.9	22.5
4340	5/2/2017	7:38:00 PM	51.3	22.5
4341	5/2/2017	7:40:00 PM	51.0	22.4
4342	5/2/2017	7:42:00 PM	51.1	22.4
4343	5/2/2017	7:44:00 PM	51.5	22.3
4344	5/2/2017	7:46:00 PM	52.0	22.2
4345	5/2/2017	7:48:00 PM	52.8	22.2
4346	5/2/2017	7:50:00 PM	53.0	22.1
4347	5/2/2017	7:52:00 PM	53.3	22.1
4348	5/2/2017	7:54:00 PM	53.8	22.0
4349	5/2/2017	7:56:00 PM	54.0	21.9
4350	5/2/2017	7:58:00 PM	54.7	21.8
4351	5/2/2017	8:00:00 PM	54.6	21.8
4352	5/2/2017	8:02:00 PM	54.6	21.8
4353	5/2/2017	8:04:00 PM	54.4	21.7
4354	5/2/2017	8:06:00 PM	54.5	21.7
4355	5/2/2017	8:08:00 PM	54.7	21.6
4356	5/2/2017	8:10:00 PM	54.5	21.6
4357	5/2/2017	8:12:00 PM	54.7	21.4
4358	5/2/2017	8:14:00 PM	54.9	21.4
4359	5/2/2017	8:16:00 PM	55.3	21.4
4360	5/2/2017	8:18:00 PM	55.6	21.3
4361	5/2/2017	8:20:00 PM	55.9	21.2
4362	5/2/2017	8:22:00 PM	56.1	21.1
4363	5/2/2017	8:24:00 PM	56.3	21.1
4364	5/2/2017	8:26:00 PM	56.5	21.1
4365	5/2/2017	8:28:00 PM	56.8	20.9
4366	5/2/2017	8:30:00 PM	57.6	20.8
4367	5/2/2017	8:32:00 PM	57.9	20.8
4368	5/2/2017	8:34:00 PM	57.8	20.8
4369	5/2/2017	8:36:00 PM	58.0	20.7
4370	5/2/2017	8:38:00 PM	58.4	20.6
4371	5/2/2017	8:40:00 PM	58.8	20.5
4372	5/2/2017	8:42:00 PM	59.1	20.4
4373	5/2/2017	8:44:00 PM	59.2	20.4
4374	5/2/2017	8:46:00 PM	59.5	20.3
4375	5/2/2017	8:48:00 PM	59.5	20.2
4376	5/2/2017	8:50:00 PM	59.8	20.2
4377	5/2/2017	8:52:00 PM	59.7	20.2
4378	5/2/2017	8:54:00 PM	60.1	20.2
4379	5/2/2017	8:56:00 PM	60.4	20.1
4380	5/2/2017	8:58:00 PM	61.2	19.8
4381	5/2/2017	9:00:00 PM	61.6	19.8
4382	5/2/2017	9:02:00 PM	61.8	19.7
4383	5/2/2017	9:04:00 PM	62.1	19.6
4384	5/2/2017	9:06:00 PM	62.1	19.6
4385	5/2/2017	9:08:00 PM	62.3	19.6
4386	5/2/2017	9:10:00 PM	62.6	19.5
4387	5/2/2017	9:12:00 PM	62.8	19.4
4388	5/2/2017	9:14:00 PM	63.1	19.4
4389	5/2/2017	9:16:00 PM	63.1	19.4

Index	Date	Time	%RH	°C
4390	5/2/2017	9:18:00 PM	63.5	19.2
4391	5/2/2017	9:20:00 PM	63.0	19.2
4392	5/2/2017	9:22:00 PM	63.2	19.1
4393	5/2/2017	9:24:00 PM	63.8	19.0
4394	5/2/2017	9:26:00 PM	63.8	18.9
4395	5/2/2017	9:28:00 PM	64.5	18.8
4396	5/2/2017	9:30:00 PM	65.0	18.7
4397	5/2/2017	9:32:00 PM	64.6	18.8
4398	5/2/2017	9:34:00 PM	65.0	18.7
4399	5/2/2017	9:36:00 PM	65.3	18.6
4400	5/2/2017	9:38:00 PM	65.5	18.5
4401	5/2/2017	9:40:00 PM	66.0	18.4
4402	5/2/2017	9:42:00 PM	66.1	18.3
4403	5/2/2017	9:44:00 PM	66.1	18.4
4404	5/2/2017	9:46:00 PM	66.5	18.3
4405	5/2/2017	9:48:00 PM	66.8	18.2
4406	5/2/2017	9:50:00 PM	66.5	18.3
4407	5/2/2017	9:52:00 PM	67.1	18.1
4408	5/2/2017	9:54:00 PM	67.1	18.1
4409	5/2/2017	9:56:00 PM	67.4	18.1
4410	5/2/2017	9:58:00 PM	67.5	18.1
4411	5/2/2017	10:00:00 PM	66.8	18.1
4412	5/2/2017	10:02:00 PM	66.4	18.1
4413	5/2/2017	10:04:00 PM	66.7	18.1
4414	5/2/2017	10:06:00 PM	66.2	18.1
4415	5/2/2017	10:08:00 PM	66.7	17.9
4416	5/2/2017	10:10:00 PM	67.0	17.9
4417	5/2/2017	10:12:00 PM	67.9	17.7
4418	5/2/2017	10:14:00 PM	68.2	17.6
4419	5/2/2017	10:16:00 PM	68.1	17.6
4420	5/2/2017	10:18:00 PM	67.7	17.6
4421	5/2/2017	10:20:00 PM	67.8	17.6
4422	5/2/2017	10:22:00 PM	68.3	17.5
4423	5/2/2017	10:24:00 PM	68.3	17.4
4424	5/2/2017	10:26:00 PM	68.4	17.4
4425	5/2/2017	10:28:00 PM	68.0	17.3
4426	5/2/2017	10:30:00 PM	68.4	17.2
4427	5/2/2017	10:32:00 PM	68.7	17.2
4428	5/2/2017	10:34:00 PM	68.5	17.2
4429	5/2/2017	10:36:00 PM	68.2	17.2
4430	5/2/2017	10:38:00 PM	68.4	17.2
4431	5/2/2017	10:40:00 PM	69.2	17.0
4432	5/2/2017	10:42:00 PM	69.5	16.9
4433	5/2/2017	10:44:00 PM	70.1	16.9
4434	5/2/2017	10:46:00 PM	70.1	16.9
4435	5/2/2017	10:48:00 PM	70.1	16.9
4436	5/2/2017	10:50:00 PM	70.2	16.9
4437	5/2/2017	10:52:00 PM	69.6	16.9
4438	5/2/2017	10:54:00 PM	69.5	16.9
4439	5/2/2017	10:56:00 PM	69.0	17.1
4440	5/2/2017	10:58:00 PM	69.3	16.9
4441	5/2/2017	11:00:00 PM	69.4	16.9
4442	5/2/2017	11:02:00 PM	69.4	16.8
4443	5/2/2017	11:04:00 PM	69.2	16.8
4444	5/2/2017	11:06:00 PM	70.0	16.7
4445	5/2/2017	11:08:00 PM	70.0	16.6
4446	5/2/2017	11:10:00 PM	70.7	16.4
4447	5/2/2017	11:12:00 PM	70.5	16.4
4448	5/2/2017	11:14:00 PM	70.8	16.3
4449	5/2/2017	11:16:00 PM	70.6	16.3
4450	5/2/2017	11:18:00 PM	70.4	16.3
4451	5/2/2017	11:20:00 PM	70.5	16.3
4452	5/2/2017	11:22:00 PM	71.0	16.3
4453	5/2/2017	11:24:00 PM	71.3	16.2
4454	5/2/2017	11:26:00 PM	71.5	16.1
4455	5/2/2017	11:28:00 PM	72.2	16.1
4456	5/2/2017	11:30:00 PM	72.6	16.0
4457	5/2/2017	11:32:00 PM	72.5	16.0
4458	5/2/2017	11:34:00 PM	72.7	16.0
4459	5/2/2017	11:36:00 PM	72.4	16.0
4460	5/2/2017	11:38:00 PM	72.3	15.9
4461	5/2/2017	11:40:00 PM	72.5	15.9
4462	5/2/2017	11:42:00 PM	72.8	15.8
4463	5/2/2017	11:44:00 PM	72.9	15.9
4464	5/2/2017	11:46:00 PM	73.1	15.8
4465	5/2/2017	11:48:00 PM	73.1	15.9
4466	5/2/2017	11:50:00 PM	72.6	15.9

Index	Date	Time	%RH	°C
4467	5/2/2017	11:52:00 PM	72.1	15.9
4468	5/2/2017	11:54:00 PM	72.0	16.0
4469	5/2/2017	11:56:00 PM	72.3	15.8
4470	5/2/2017	11:58:00 PM	72.5	15.7
4471	5/3/2017	12:00:00 AM	72.2	15.8
4472	5/3/2017	12:02:00 AM	72.7	15.6
4473	5/3/2017	12:04:00 AM	72.9	15.5
4474	5/3/2017	12:06:00 AM	73.2	15.4
4475	5/3/2017	12:08:00 AM	73.2	15.2
4476	5/3/2017	12:10:00 AM	73.3	15.1
4477	5/3/2017	12:12:00 AM	73.3	15.1
4478	5/3/2017	12:14:00 AM	73.4	15.1
4479	5/3/2017	12:16:00 AM	73.4	15.2
4480	5/3/2017	12:18:00 AM	73.3	15.2
4481	5/3/2017	12:20:00 AM	73.4	15.2
4482	5/3/2017	12:22:00 AM	73.3	15.2
4483	5/3/2017	12:24:00 AM	73.1	15.3
4484	5/3/2017	12:26:00 AM	73.3	15.1
4485	5/3/2017	12:28:00 AM	73.7	15.1
4486	5/3/2017	12:30:00 AM	73.5	15.1
4487	5/3/2017	12:32:00 AM	72.7	15.2
4488	5/3/2017	12:34:00 AM	73.1	15.1
4489	5/3/2017	12:36:00 AM	73.0	15.1
4490	5/3/2017	12:38:00 AM	72.9	15.0
4491	5/3/2017	12:40:00 AM	73.4	14.9
4492	5/3/2017	12:42:00 AM	73.7	14.8
4493	5/3/2017	12:44:00 AM	73.6	14.8
4494	5/3/2017	12:46:00 AM	73.9	14.7
4495	5/3/2017	12:48:00 AM	73.7	14.8
4496	5/3/2017	12:50:00 AM	73.7	14.8
4497	5/3/2017	12:52:00 AM	73.9	14.7
4498	5/3/2017	12:54:00 AM	73.6	14.8
4499	5/3/2017	12:56:00 AM	73.6	14.8
4500	5/3/2017	12:58:00 AM	73.6	14.8
4501	5/3/2017	1:00:00 AM	73.6	14.7
4502	5/3/2017	1:02:00 AM	73.8	14.6
4503	5/3/2017	1:04:00 AM	74.1	14.4
4504	5/3/2017	1:06:00 AM	74.4	14.3
4505	5/3/2017	1:08:00 AM	74.5	14.3
4506	5/3/2017	1:10:00 AM	74.6	14.3
4507	5/3/2017	1:12:00 AM	74.5	14.4
4508	5/3/2017	1:14:00 AM	74.5	14.4
4509	5/3/2017	1:16:00 AM	74.4	14.4
4510	5/3/2017	1:18:00 AM	74.7	14.4
4511	5/3/2017	1:20:00 AM	74.6	14.4
4512	5/3/2017	1:22:00 AM	74.5	14.4
4513	5/3/2017	1:24:00 AM	74.4	14.4
4514	5/3/2017	1:26:00 AM	74.4	14.3
4515	5/3/2017	1:28:00 AM	74.6	14.2
4516	5/3/2017	1:30:00 AM	75.0	14.2
4517	5/3/2017	1:32:00 AM	74.6	14.3
4518	5/3/2017	1:34:00 AM	74.5	14.3
4519	5/3/2017	1:36:00 AM	74.1	14.4
4520	5/3/2017	1:38:00 AM	74.1	14.3
4521	5/3/2017	1:40:00 AM	74.5	14.2
4522	5/3/2017	1:42:00 AM	74.3	14.2
4523	5/3/2017	1:44:00 AM	74.7	14.2
4524	5/3/2017	1:46:00 AM	75.1	14.1
4525	5/3/2017	1:48:00 AM	74.9	14.1
4526	5/3/2017	1:50:00 AM	75.1	14.1
4527	5/3/2017	1:52:00 AM	75.3	14.0
4528	5/3/2017	1:54:00 AM	75.3	14.0
4529	5/3/2017	1:56:00 AM	75.0	14.0
4530	5/3/2017	1:58:00 AM	75.1	13.9
4531	5/3/2017	2:00:00 AM	75.3	13.8
4532	5/3/2017	2:02:00 AM	75.5	13.9
4533	5/3/2017	2:04:00 AM	75.8	13.9
4534	5/3/2017	2:06:00 AM	75.3	14.0
4535	5/3/2017	2:08:00 AM	75.1	14.1
4536	5/3/2017	2:10:00 AM	75.0	14.1
4537	5/3/2017	2:12:00 AM	74.9	14.2
4538	5/3/2017	2:14:00 AM	75.0	14.1
4539	5/3/2017	2:16:00 AM	75.2	14.0
4540	5/3/2017	2:18:00 AM	75.2	13.9
4541	5/3/2017	2:20:00 AM	75.4	14.0
4542	5/3/2017	2:22:00 AM	75.4	14.0
4543	5/3/2017	2:24:00 AM	75.7	13.9

Index	Date	Time	%RH	°C
4544	5/3/2017	2:26:00 AM	76.0	13.9
4545	5/3/2017	2:28:00 AM	75.9	13.9
4546	5/3/2017	2:30:00 AM	75.9	13.9
4547	5/3/2017	2:32:00 AM	75.7	13.9
4548	5/3/2017	2:34:00 AM	75.6	13.9
4549	5/3/2017	2:36:00 AM	76.1	13.8
4550	5/3/2017	2:38:00 AM	76.0	13.8
4551	5/3/2017	2:40:00 AM	76.2	13.8
4552	5/3/2017	2:42:00 AM	76.1	13.8
4553	5/3/2017	2:44:00 AM	76.1	13.8
4554	5/3/2017	2:46:00 AM	76.1	13.7
4555	5/3/2017	2:48:00 AM	76.0	13.7
4556	5/3/2017	2:50:00 AM	76.2	13.7
4557	5/3/2017	2:52:00 AM	76.4	13.7
4558	5/3/2017	2:54:00 AM	76.1	13.7
4559	5/3/2017	2:56:00 AM	75.9	13.6
4560	5/3/2017	2:58:00 AM	76.2	13.6
4561	5/3/2017	3:00:00 AM	76.1	13.4
4562	5/3/2017	3:02:00 AM	76.4	13.4
4563	5/3/2017	3:04:00 AM	76.2	13.4
4564	5/3/2017	3:06:00 AM	76.2	13.4
4565	5/3/2017	3:08:00 AM	76.3	13.4
4566	5/3/2017	3:10:00 AM	76.0	13.5
4567	5/3/2017	3:12:00 AM	76.1	13.4
4568	5/3/2017	3:14:00 AM	76.0	13.4
4569	5/3/2017	3:16:00 AM	76.5	13.4
4570	5/3/2017	3:18:00 AM	76.1	13.4
4571	5/3/2017	3:20:00 AM	76.6	13.4
4572	5/3/2017	3:22:00 AM	76.6	13.4
4573	5/3/2017	3:24:00 AM	76.2	13.4
4574	5/3/2017	3:26:00 AM	76.3	13.3
4575	5/3/2017	3:28:00 AM	75.8	13.4
4576	5/3/2017	3:30:00 AM	75.9	13.4
4577	5/3/2017	3:32:00 AM	75.6	13.4
4578	5/3/2017	3:34:00 AM	75.8	13.4
4579	5/3/2017	3:36:00 AM	76.0	13.4
4580	5/3/2017	3:38:00 AM	75.9	13.4
4581	5/3/2017	3:40:00 AM	75.9	13.4
4582	5/3/2017	3:42:00 AM	76.0	13.3
4583	5/3/2017	3:44:00 AM	76.2	13.3
4584	5/3/2017	3:46:00 AM	76.3	13.3
4585	5/3/2017	3:48:00 AM	76.6	13.2
4586	5/3/2017	3:50:00 AM	76.6	13.1
4587	5/3/2017	3:52:00 AM	76.9	13.1
4588	5/3/2017	3:54:00 AM	77.3	13.1
4589	5/3/2017	3:56:00 AM	76.8	13.2
4590	5/3/2017	3:58:00 AM	76.6	13.2
4591	5/3/2017	4:00:00 AM	76.4	13.2
4592	5/3/2017	4:02:00 AM	76.5	13.1
4593	5/3/2017	4:04:00 AM	76.7	13.2
4594	5/3/2017	4:06:00 AM	77.1	13.1
4595	5/3/2017	4:08:00 AM	76.7	13.1
4596	5/3/2017	4:10:00 AM	76.8	13.1
4597	5/3/2017	4:12:00 AM	76.7	13.1
4598	5/3/2017	4:14:00 AM	76.6	13.2
4599	5/3/2017	4:16:00 AM	76.5	13.2
4600	5/3/2017	4:18:00 AM	76.8	13.1
4601	5/3/2017	4:20:00 AM	76.6	13.2
4602	5/3/2017	4:22:00 AM	76.5	13.1
4603	5/3/2017	4:24:00 AM	76.7	13.1
4604	5/3/2017	4:26:00 AM	76.5	13.1
4605	5/3/2017	4:28:00 AM	76.7	13.1
4606	5/3/2017	4:30:00 AM	76.8	13.1
4607	5/3/2017	4:32:00 AM	76.7	13.1
4608	5/3/2017	4:34:00 AM	76.7	13.1
4609	5/3/2017	4:36:00 AM	77.1	13.0
4610	5/3/2017	4:38:00 AM	76.9	13.0
4611	5/3/2017	4:40:00 AM	77.0	12.9
4612	5/3/2017	4:42:00 AM	76.7	13.0
4613	5/3/2017	4:44:00 AM	76.6	13.1
4614	5/3/2017	4:46:00 AM	76.8	13.0
4615	5/3/2017	4:48:00 AM	76.7	13.0
4616	5/3/2017	4:50:00 AM	76.8	13.0
4617	5/3/2017	4:52:00 AM	77.1	12.9
4618	5/3/2017	4:54:00 AM	77.0	12.9
4619	5/3/2017	4:56:00 AM	77.0	12.9
4620	5/3/2017	4:58:00 AM	77.1	12.9

Index	Date	Time	%RH	°C
4621	5/3/2017	5:00:00 AM	77.0	12.9
4622	5/3/2017	5:02:00 AM	76.8	12.9
4623	5/3/2017	5:04:00 AM	76.9	12.9
4624	5/3/2017	5:06:00 AM	77.0	12.9
4625	5/3/2017	5:08:00 AM	77.2	12.9
4626	5/3/2017	5:10:00 AM	77.3	12.8
4627	5/3/2017	5:12:00 AM	77.4	12.8
4628	5/3/2017	5:14:00 AM	77.5	12.8
4629	5/3/2017	5:16:00 AM	77.4	12.8
4630	5/3/2017	5:18:00 AM	77.1	12.8
4631	5/3/2017	5:20:00 AM	77.0	12.8
4632	5/3/2017	5:22:00 AM	77.2	12.8
4633	5/3/2017	5:24:00 AM	77.3	12.8
4634	5/3/2017	5:26:00 AM	77.5	12.8
4635	5/3/2017	5:28:00 AM	77.5	12.8
4636	5/3/2017	5:30:00 AM	77.4	12.8
4637	5/3/2017	5:32:00 AM	77.2	12.8
4638	5/3/2017	5:34:00 AM	77.2	12.7
4639	5/3/2017	5:36:00 AM	77.4	12.7
4640	5/3/2017	5:38:00 AM	77.2	12.7
4641	5/3/2017	5:40:00 AM	77.2	12.7
4642	5/3/2017	5:42:00 AM	77.3	12.7
4643	5/3/2017	5:44:00 AM	77.2	12.7
4644	5/3/2017	5:46:00 AM	77.4	12.7
4645	5/3/2017	5:48:00 AM	77.3	12.7
4646	5/3/2017	5:50:00 AM	77.4	12.7
4647	5/3/2017	5:52:00 AM	77.6	12.6
4648	5/3/2017	5:54:00 AM	77.8	12.6
4649	5/3/2017	5:56:00 AM	77.4	12.6
4650	5/3/2017	5:58:00 AM	77.4	12.7
4651	5/3/2017	6:00:00 AM	77.5	12.6
4652	5/3/2017	6:02:00 AM	77.4	12.6
4653	5/3/2017	6:04:00 AM	77.3	12.6
4654	5/3/2017	6:06:00 AM	77.4	12.6
4655	5/3/2017	6:08:00 AM	77.3	12.6
4656	5/3/2017	6:10:00 AM	77.3	12.6
4657	5/3/2017	6:12:00 AM	77.3	12.6
4658	5/3/2017	6:14:00 AM	77.3	12.6
4659	5/3/2017	6:16:00 AM	77.5	12.6
4660	5/3/2017	6:18:00 AM	77.8	12.5
4661	5/3/2017	6:20:00 AM	77.8	12.4
4662	5/3/2017	6:22:00 AM	77.6	12.5
4663	5/3/2017	6:24:00 AM	77.5	12.5
4664	5/3/2017	6:26:00 AM	77.4	12.6
4665	5/3/2017	6:28:00 AM	77.5	12.6
4666	5/3/2017	6:30:00 AM	77.6	12.5
4667	5/3/2017	6:32:00 AM	77.5	12.5
4668	5/3/2017	6:34:00 AM	77.9	12.5
4669	5/3/2017	6:36:00 AM	77.8	12.5
4670	5/3/2017	6:38:00 AM	77.6	12.5
4671	5/3/2017	6:40:00 AM	77.8	12.5
4672	5/3/2017	6:42:00 AM	78.0	12.5
4673	5/3/2017	6:44:00 AM	78.0	12.5
4674	5/3/2017	6:46:00 AM	77.8	12.5
4675	5/3/2017	6:48:00 AM	77.8	12.6
4676	5/3/2017	6:50:00 AM	77.8	12.6
4677	5/3/2017	6:52:00 AM	77.8	12.6
4678	5/3/2017	6:54:00 AM	77.8	12.5
4679	5/3/2017	6:56:00 AM	77.7	12.6
4680	5/3/2017	6:58:00 AM	77.8	12.6
4681	5/3/2017	7:00:00 AM	77.8	12.6
4682	5/3/2017	7:02:00 AM	78.0	12.6
4683	5/3/2017	7:04:00 AM	78.2	12.6
4684	5/3/2017	7:06:00 AM	78.1	12.6
4685	5/3/2017	7:08:00 AM	77.9	12.7
4686	5/3/2017	7:10:00 AM	78.0	12.7
4687	5/3/2017	7:12:00 AM	77.9	12.7
4688	5/3/2017	7:14:00 AM	78.1	12.7
4689	5/3/2017	7:16:00 AM	78.0	12.7
4690	5/3/2017	7:18:00 AM	77.9	12.7
4691	5/3/2017	7:20:00 AM	77.9	12.7
4692	5/3/2017	7:22:00 AM	78.0	12.8
4693	5/3/2017	7:24:00 AM	78.0	12.8
4694	5/3/2017	7:26:00 AM	77.9	12.8
4695	5/3/2017	7:28:00 AM	78.1	12.9
4696	5/3/2017	7:30:00 AM	78.0	12.9
4697	5/3/2017	7:32:00 AM	78.1	12.9

Index	Date	Time	%RH	°C
4698	5/3/2017	7:34:00 AM	78.0	12.9
4699	5/3/2017	7:36:00 AM	78.2	12.9
4700	5/3/2017	7:38:00 AM	78.2	13.0
4701	5/3/2017	7:40:00 AM	78.2	13.1
4702	5/3/2017	7:42:00 AM	78.0	13.1
4703	5/3/2017	7:44:00 AM	78.1	13.1
4704	5/3/2017	7:46:00 AM	78.1	13.2
4705	5/3/2017	7:48:00 AM	78.1	13.2
4706	5/3/2017	7:50:00 AM	78.2	13.2
4707	5/3/2017	7:52:00 AM	78.2	13.2
4708	5/3/2017	7:54:00 AM	78.0	13.3
4709	5/3/2017	7:56:00 AM	78.3	13.3
4710	5/3/2017	7:58:00 AM	78.2	13.3
4711	5/3/2017	8:00:00 AM	78.2	13.3
4712	5/3/2017	8:02:00 AM	78.3	13.4
4713	5/3/2017	8:04:00 AM	78.0	13.5
4714	5/3/2017	8:06:00 AM	78.2	13.5
4715	5/3/2017	8:08:00 AM	78.2	13.6
4716	5/3/2017	8:10:00 AM	78.1	13.6
4717	5/3/2017	8:12:00 AM	78.3	13.7
4718	5/3/2017	8:14:00 AM	78.1	13.7
4719	5/3/2017	8:16:00 AM	78.3	13.8
4720	5/3/2017	8:18:00 AM	78.1	13.9
4721	5/3/2017	8:20:00 AM	78.2	13.9
4722	5/3/2017	8:22:00 AM	78.1	13.9
4723	5/3/2017	8:24:00 AM	78.3	14.1
4724	5/3/2017	8:26:00 AM	78.2	14.1
4725	5/3/2017	8:28:00 AM	77.8	14.2
4726	5/3/2017	8:30:00 AM	77.8	14.2
4727	5/3/2017	8:32:00 AM	77.9	14.3
4728	5/3/2017	8:34:00 AM	77.9	14.4
4729	5/3/2017	8:36:00 AM	77.6	14.5
4730	5/3/2017	8:38:00 AM	77.8	14.7
4731	5/3/2017	8:40:00 AM	77.6	14.8
4732	5/3/2017	8:42:00 AM	77.6	14.8
4733	5/3/2017	8:44:00 AM	77.7	14.9
4734	5/3/2017	8:46:00 AM	77.8	15.1
4735	5/3/2017	8:48:00 AM	77.8	15.2
4736	5/3/2017	8:50:00 AM	77.4	15.4
4737	5/3/2017	8:52:00 AM	77.2	15.4
4738	5/3/2017	8:54:00 AM	77.0	15.5
4739	5/3/2017	8:56:00 AM	76.9	15.5
4740	5/3/2017	8:58:00 AM	76.8	15.6
4741	5/3/2017	9:00:00 AM	76.4	15.8
4742	5/3/2017	9:02:00 AM	76.3	15.8
4743	5/3/2017	9:04:00 AM	75.9	15.8
4744	5/3/2017	9:06:00 AM	75.7	15.9
4745	5/3/2017	9:08:00 AM	75.8	16.1
4746	5/3/2017	9:10:00 AM	75.6	16.2
4747	5/3/2017	9:12:00 AM	75.6	16.2
4748	5/3/2017	9:14:00 AM	75.8	16.3
4749	5/3/2017	9:16:00 AM	75.5	16.4
4750	5/3/2017	9:18:00 AM	75.7	16.6
4751	5/3/2017	9:20:00 AM	75.2	16.8
4752	5/3/2017	9:22:00 AM	74.3	16.9
4753	5/3/2017	9:24:00 AM	74.1	17.2
4754	5/3/2017	9:26:00 AM	73.7	17.3
4755	5/3/2017	9:28:00 AM	73.5	17.5
4756	5/3/2017	9:30:00 AM	71.6	17.6
4757	5/3/2017	9:32:00 AM	70.9	17.7
4758	5/3/2017	9:34:00 AM	70.6	17.8
4759	5/3/2017	9:36:00 AM	69.8	17.9
4760	5/3/2017	9:38:00 AM	69.3	18.0
4761	5/3/2017	9:40:00 AM	68.9	18.1
4762	5/3/2017	9:42:00 AM	68.4	18.2
4763	5/3/2017	9:44:00 AM	68.8	18.2
4764	5/3/2017	9:46:00 AM	68.7	18.2
4765	5/3/2017	9:48:00 AM	68.6	18.2
4766	5/3/2017	9:50:00 AM	68.8	18.3
4767	5/3/2017	9:52:00 AM	68.7	18.3
4768	5/3/2017	9:54:00 AM	68.6	18.4
4769	5/3/2017	9:56:00 AM	67.8	18.6
4770	5/3/2017	9:58:00 AM	67.6	18.6
4771	5/3/2017	10:00:00 AM	66.7	18.7
4772	5/3/2017	10:02:00 AM	65.6	18.7
4773	5/3/2017	10:04:00 AM	65.9	18.8
4774	5/3/2017	10:06:00 AM	65.9	18.9

Index	Date	Time	%RH	°C
4775	5/3/2017	10:08:00 AM	65.6	19.0
4776	5/3/2017	10:10:00 AM	65.5	19.1
4777	5/3/2017	10:12:00 AM	65.6	19.1
4778	5/3/2017	10:14:00 AM	64.9	19.2
4779	5/3/2017	10:16:00 AM	64.9	19.3
4780	5/3/2017	10:18:00 AM	64.1	19.3
4781	5/3/2017	10:20:00 AM	64.3	19.4
4782	5/3/2017	10:22:00 AM	63.8	19.4
4783	5/3/2017	10:24:00 AM	63.8	19.5
4784	5/3/2017	10:26:00 AM	63.5	19.6
4785	5/3/2017	10:28:00 AM	63.6	19.7
4786	5/3/2017	10:30:00 AM	63.0	19.8
4787	5/3/2017	10:32:00 AM	62.8	19.9
4788	5/3/2017	10:34:00 AM	62.7	20.0
4789	5/3/2017	10:36:00 AM	63.1	20.2
4790	5/3/2017	10:38:00 AM	62.7	20.3
4791	5/3/2017	10:40:00 AM	62.7	20.3
4792	5/3/2017	10:42:00 AM	60.9	20.4
4793	5/3/2017	10:44:00 AM	59.7	20.4
4794	5/3/2017	10:46:00 AM	60.1	20.5
4795	5/3/2017	10:48:00 AM	58.4	20.5
4796	5/3/2017	10:50:00 AM	59.7	20.7
4797	5/3/2017	10:52:00 AM	58.7	20.7
4798	5/3/2017	10:54:00 AM	59.1	20.7
4799	5/3/2017	10:56:00 AM	58.0	20.8
4800	5/3/2017	10:58:00 AM	58.3	20.9
4801	5/3/2017	11:00:00 AM	58.4	20.9
4802	5/3/2017	11:02:00 AM	58.0	21.1
4803	5/3/2017	11:04:00 AM	58.2	21.1
4804	5/3/2017	11:06:00 AM	57.2	21.2
4805	5/3/2017	11:08:00 AM	57.2	21.3
4806	5/3/2017	11:10:00 AM	58.2	21.3
4807	5/3/2017	11:12:00 AM	58.2	21.4
4808	5/3/2017	11:14:00 AM	57.8	21.4
4809	5/3/2017	11:16:00 AM	57.9	21.4
4810	5/3/2017	11:18:00 AM	57.9	21.5
4811	5/3/2017	11:20:00 AM	57.9	21.6
4812	5/3/2017	11:22:00 AM	57.6	21.7
4813	5/3/2017	11:24:00 AM	57.0	21.8
4814	5/3/2017	11:26:00 AM	56.8	21.9
4815	5/3/2017	11:28:00 AM	56.9	22.0
4816	5/3/2017	11:30:00 AM	57.0	22.1
4817	5/3/2017	11:32:00 AM	56.1	22.2
4818	5/3/2017	11:34:00 AM	56.1	22.2
4819	5/3/2017	11:36:00 AM	55.5	22.3
4820	5/3/2017	11:38:00 AM	56.5	22.3
4821	5/3/2017	11:40:00 AM	55.1	22.4
4822	5/3/2017	11:42:00 AM	55.1	22.5
4823	5/3/2017	11:44:00 AM	55.5	22.6
4824	5/3/2017	11:46:00 AM	56.0	22.7
4825	5/3/2017	11:48:00 AM	54.6	22.8
4826	5/3/2017	11:50:00 AM	55.3	22.7
4827	5/3/2017	11:52:00 AM	54.7	22.8
4828	5/3/2017	11:54:00 AM	54.5	22.9
4829	5/3/2017	11:56:00 AM	54.5	22.9
4830	5/3/2017	11:58:00 AM	53.8	23.0
4831	5/3/2017	12:00:00 PM	53.5	23.0
4832	5/3/2017	12:02:00 PM	52.3	23.1
4833	5/3/2017	12:04:00 PM	53.1	23.2
4834	5/3/2017	12:06:00 PM	53.3	23.2
4835	5/3/2017	12:08:00 PM	53.1	23.3
4836	5/3/2017	12:10:00 PM	53.3	23.3
4837	5/3/2017	12:12:00 PM	52.1	23.4
4838	5/3/2017	12:14:00 PM	52.3	23.6
4839	5/3/2017	12:16:00 PM	52.3	23.6
4840	5/3/2017	12:18:00 PM	51.6	23.6
4841	5/3/2017	12:20:00 PM	52.1	23.7
4842	5/3/2017	12:22:00 PM	52.4	23.7
4843	5/3/2017	12:24:00 PM	50.8	23.8
4844	5/3/2017	12:26:00 PM	50.4	23.9
4845	5/3/2017	12:28:00 PM	50.6	23.9
4846	5/3/2017	12:30:00 PM	49.4	23.9
4847	5/3/2017	12:32:00 PM	50.2	23.9
4848	5/3/2017	12:34:00 PM	50.1	24.1
4849	5/3/2017	12:36:00 PM	49.1	24.2
4850	5/3/2017	12:38:00 PM	48.9	24.2
4851	5/3/2017	12:40:00 PM	49.7	24.2

Index	Date	Time	%RH	°C
4852	5/3/2017	12:42:00 PM	49.3	24.3
4853	5/3/2017	12:44:00 PM	48.7	24.4
4854	5/3/2017	12:46:00 PM	48.3	24.4
4855	5/3/2017	12:48:00 PM	48.9	24.5
4856	5/3/2017	12:50:00 PM	48.5	24.6
4857	5/3/2017	12:52:00 PM	48.6	24.6
4858	5/3/2017	12:54:00 PM	47.5	24.6
4859	5/3/2017	12:56:00 PM	47.9	24.7
4860	5/3/2017	12:58:00 PM	47.3	24.7
4861	5/3/2017	1:00:00 PM	47.5	24.7
4862	5/3/2017	1:02:00 PM	46.8	24.8
4863	5/3/2017	1:04:00 PM	47.9	24.8
4864	5/3/2017	1:06:00 PM	47.0	24.9
4865	5/3/2017	1:08:00 PM	46.2	24.9
4866	5/3/2017	1:10:00 PM	44.5	25.1
4867	5/3/2017	1:12:00 PM	45.1	25.1
4868	5/3/2017	1:14:00 PM	44.7	25.1
4869	5/3/2017	1:16:00 PM	43.8	25.2
4870	5/3/2017	1:18:00 PM	46.7	25.3
4871	5/3/2017	1:20:00 PM	46.3	25.3
4872	5/3/2017	1:22:00 PM	45.9	25.4
4873	5/3/2017	1:24:00 PM	44.9	25.4
4874	5/3/2017	1:26:00 PM	44.5	25.5
4875	5/3/2017	1:28:00 PM	45.7	25.5
4876	5/3/2017	1:30:00 PM	43.2	25.5
4877	5/3/2017	1:32:00 PM	45.0	25.5
4878	5/3/2017	1:34:00 PM	43.6	25.6
4879	5/3/2017	1:36:00 PM	44.0	25.6
4880	5/3/2017	1:38:00 PM	44.6	25.6
4881	5/3/2017	1:40:00 PM	44.2	25.7
4882	5/3/2017	1:42:00 PM	45.1	25.7
4883	5/3/2017	1:44:00 PM	44.7	25.7
4884	5/3/2017	1:46:00 PM	43.4	25.7
4885	5/3/2017	1:48:00 PM	44.6	25.7
4886	5/3/2017	1:50:00 PM	45.2	25.8
4887	5/3/2017	1:52:00 PM	44.2	25.9
4888	5/3/2017	1:54:00 PM	43.7	25.9
4889	5/3/2017	1:56:00 PM	43.3	25.9
4890	5/3/2017	1:58:00 PM	42.3	25.9
4891	5/3/2017	2:00:00 PM	42.9	25.9
4892	5/3/2017	2:02:00 PM	43.8	25.9
4893	5/3/2017	2:04:00 PM	43.1	26.0
4894	5/3/2017	2:06:00 PM	42.9	26.1
4895	5/3/2017	2:08:00 PM	41.9	26.1
4896	5/3/2017	2:10:00 PM	42.9	26.2
4897	5/3/2017	2:12:00 PM	42.1	26.1
4898	5/3/2017	2:14:00 PM	42.6	26.1
4899	5/3/2017	2:16:00 PM	42.0	26.2
4900	5/3/2017	2:18:00 PM	42.3	26.2
4901	5/3/2017	2:20:00 PM	42.6	26.1
4902	5/3/2017	2:22:00 PM	42.0	26.2
4903	5/3/2017	2:24:00 PM	42.7	26.2
4904	5/3/2017	2:26:00 PM	42.9	26.3
4905	5/3/2017	2:28:00 PM	41.0	26.3
4906	5/3/2017	2:30:00 PM	42.1	26.3
4907	5/3/2017	2:32:00 PM	42.9	26.3
4908	5/3/2017	2:34:00 PM	42.0	26.4
4909	5/3/2017	2:36:00 PM	41.8	26.3
4910	5/3/2017	2:38:00 PM	41.7	26.3
4911	5/3/2017	2:40:00 PM	41.3	26.3
4912	5/3/2017	2:42:00 PM	41.9	26.3
4913	5/3/2017	2:44:00 PM	41.8	26.3
4914	5/3/2017	2:46:00 PM	42.0	26.4
4915	5/3/2017	2:48:00 PM	41.7	26.4
4916	5/3/2017	2:50:00 PM	42.1	26.4
4917	5/3/2017	2:52:00 PM	42.9	26.4
4918	5/3/2017	2:54:00 PM	42.3	26.5
4919	5/3/2017	2:56:00 PM	41.9	26.5
4920	5/3/2017	2:58:00 PM	41.3	26.5
4921	5/3/2017	3:00:00 PM	41.0	26.5
4922	5/3/2017	3:02:00 PM	41.3	26.5
4923	5/3/2017	3:04:00 PM	41.0	26.5
4924	5/3/2017	3:06:00 PM	41.2	26.6
4925	5/3/2017	3:08:00 PM	41.3	26.6
4926	5/3/2017	3:10:00 PM	41.4	26.6
4927	5/3/2017	3:12:00 PM	41.4	26.6
4928	5/3/2017	3:14:00 PM	41.2	26.5

Index	Date	Time	%RH	°C
4929	5/3/2017	3:16:00 PM	41.9	26.6
4930	5/3/2017	3:18:00 PM	41.9	26.6
4931	5/3/2017	3:20:00 PM	42.1	26.6
4932	5/3/2017	3:22:00 PM	42.4	26.6
4933	5/3/2017	3:24:00 PM	42.5	26.6
4934	5/3/2017	3:26:00 PM	42.4	26.7
4935	5/3/2017	3:28:00 PM	42.8	26.7
4936	5/3/2017	3:30:00 PM	41.6	26.7
4937	5/3/2017	3:32:00 PM	40.7	26.6
4938	5/3/2017	3:34:00 PM	41.6	26.6
4939	5/3/2017	3:36:00 PM	41.2	26.6
4940	5/3/2017	3:38:00 PM	40.7	26.6
4941	5/3/2017	3:40:00 PM	40.6	26.6
4942	5/3/2017	3:42:00 PM	40.6	26.6
4943	5/3/2017	3:44:00 PM	41.3	26.6
4944	5/3/2017	3:46:00 PM	41.5	26.6
4945	5/3/2017	3:48:00 PM	40.3	26.6
4946	5/3/2017	3:50:00 PM	41.1	26.6
4947	5/3/2017	3:52:00 PM	40.9	26.6
4948	5/3/2017	3:54:00 PM	40.1	26.6
4949	5/3/2017	3:56:00 PM	41.1	26.6
4950	5/3/2017	3:58:00 PM	40.9	26.5
4951	5/3/2017	4:00:00 PM	40.9	26.5
4952	5/3/2017	4:02:00 PM	41.7	26.6
4953	5/3/2017	4:04:00 PM	39.8	26.6
4954	5/3/2017	4:06:00 PM	39.3	26.5
4955	5/3/2017	4:08:00 PM	39.7	26.4
4956	5/3/2017	4:10:00 PM	38.5	26.4
4957	5/3/2017	4:12:00 PM	39.8	26.4
4958	5/3/2017	4:14:00 PM	39.3	26.4
4959	5/3/2017	4:16:00 PM	40.3	26.4
4960	5/3/2017	4:18:00 PM	39.6	26.3
4961	5/3/2017	4:20:00 PM	39.9	26.3
4962	5/3/2017	4:22:00 PM	39.8	26.3
4963	5/3/2017	4:24:00 PM	40.0	26.3
4964	5/3/2017	4:26:00 PM	40.2	26.3

Summary

LogTag ID	0010017494	
User ID	cmro II STATIE TROACA 09 06	
LogTag battery	Low	
Non alert range	10.0 to 100.0 %RH	-30.0 to 50.0 °C
Time zone	UTC +02:00, daylight time	
Number of readings	4964	
Reading interval	2 Minutes	
Number of starts	158	
First reading	4/26/2017 7:00:00 PM	
Last reading	5/3/2017 4:26:00 PM	
Elapsed Time	6 Days, 21 Hours, 26 Minutes	
Reading range	36.8 to 100.0 %RH	9.3 to 85.0 °C
Average reading	68.3 %RH	**
Standard Deviation (S)	11.4 %RH	**
Degree Minutes below lower alert	0.00 %RH-Minutes	0.00 °C-Minutes
Degree Minutes above upper alert	0.00 %RH-Minutes	70.00 °C-Minutes
Mean Kinetic Temperature	**	
Time below lower alert	None	None
Time above upper alert	None	2 Minutes
Time not in alert	6 Days, 21 Hours, 26 Minutes	6 Days, 21 Hours, 24 Minutes